# Richmond Record-Herald

VOLUME XXV—THIRTEENTH YEAR. RICHMOND, CONTRA COSTA COUNTY, CAL.—MONDAY, APRIL 20, 1914 NUMBER 80.


# Congress Considering War

## APARTMENT HOUSE ROBBED OF JEWELRY AND MONEY

**Circus Was Occasion for Invasion of City by Gang of Sure-Thing Artists and Thieves—Rooms of S. B. Kurtz Are Rifled and Much Property is Taken by Prowlers—Mrs. J. Kohr, Also a Dweller in the Alta Apartments Loses $60 in Cash—Thieves Overlook Three Hundred Dollars in a Drawer in the Kurtz Apartments—Police Are Active in an Effort to Run Down Guilty Parties.**

The finding of the back face of a gold watch in a vacant lot near the corner of Tenth street and Macdonald avenue at a late hour yesterday afternoon by Officer Munday with the name of Mrs. H. Bowers, Alta apartments inscribed upon it led to the startling discovery that a wholesale robbery had been committed yesterday afternoon at the Alta apartment house, corner Fourth street and Macdonald avenue, between the hours of 2 and 4 o'clock.

Mrs. S. B. Kurtz, wife of the well known clothier, upon investigation found that she was minus a watch, an amethyst pin, and money which she valued at $60. Mrs. J. Kohr also residing in the same apartments is mourning the loss of a lady's gold watch, a lady's diamond ring and money which amounted to about $56.

Chief of Police Arnold was soon at the apartments, and under his direction Officers Barry and Munday combed a number of saloons and pool rooms in search of further clues that might lead to the arrest of the daring robber. It is the belief of the authorities that the work was evidently that of several of the "dips" who always follow in the wake of a circus.

The work was very cleverly done as neither of the three parties robbed were aware of the fact until informed of the find made by Officer Munday.

Chief Arnold is of the opinion that there were two mixed up in the affair, one of which might easily have taken up his position on the opposite side of the street where by certain gestures or whistles informed his companions working in the rooms just who was entering the place and who was leaving.

Mrs. Kurtz, when informed of the robbery was greatly shocked as she had on Saturday evening left $300 in a small drawer of her dresser which she thought might have been taken by the burglar but on investigation revealed the fact that it was still there. At a late hour today several new clues developed which may lead to the arrest of local parties who are thought by the authorities to have been implicated in the robbery.

Admission was gained into all three rooms by the aid of a skeleton key.

## Body of Unknown Man Found Near Bay Point

The body of an unknown man was found floating in the waters of the bay at an early hour yesterday morning off Bay Point by Captain H. P. Lauritzen. Lauritzen who was on his way from Riverbank to this city with a boatload of produce immediately following the finding of the body, put into Bay Point, where he notified Coroner C. L. Abbott.

After making several attempts to tow the body which was badly decomposed, in the wake of his little vessel, Captain Lauritzen finally drew it upon the deck. Upon his arrival in this city the body was turned over to Deputy Coroner Smallwood.

The man was clothed in a dark suit, was five feet eleven inches in height and had on his person a bonehandle pocket knife together with thirty-five cents in change.

The local authorities are inclined to believe that the body of the man is probably that of C. W. Claypitt, a resident of Alviso, who on the afternoon of April 13, was drowned while fishing in the vicinity of Alcatraz island. The description given about the drowned man tallies exactly with that of the body found by Captain Lauritzen. Claypitt, according to the description furnished the authorities of the bay cities, by his brother, W. S. Claypitt, of Alcisco, was five feet eleven inches in height and had a small heart tatooed on his right arm. This could not be found on the body of the drowned man owing to decomposed condition of the corpse.

## PRESIDENT READS MESSAGE TO NATIONAL CONGRESS

**Latest Dispatches From Washington at 2 O'Clock This Afternoon State That President Had Concluded Reading His Message; Strategy Board of the Army and Navy Holds Session for First Time Since Spanish-American War—Mexican Navy To Be Seized—Congress to Back President—General Wood to Command Army—Huerta Indifferent to Crisis.**

WASHINGTON, April 20, 4 P. M. (Eastern Time—)President Wilson has just concluded reading his message to a joint session of the lower house and the senate. An adjournment was taken and the two divisions of the national body are to reconvene immediately to consider the Mexican crisis. Congress may remain in session until a late hour this evening.

**Mexican Navy to Be Seized**

WASHINGTON, April 20.—According to the best informed officials, the movements in Mexico would consist of the following:

1.—Seizure of the ports of Tampico and Vera Cruz.

2.—Seizure of the Mexican gunboats in those waters.

3.—Seizure of the railroad from Vera Cruz to the Mexican capital to a point including a tunnel twenty miles west of Vera Cruz, to prevent the route to the Mexican capital being blocaded.

4.—Probably a request for a special appropriation to carry out these measures. The latter point, however, was not definite early today.

WASHINGTON, April 20.—Secretary Garrison announced today that in the event of hostilities with Mexico Major General Leonard Wood, chief of staff of the army, would command the United States forces.

**Congress in Joint Session at 3 p. m.**

WASHINGTON, April 20.—After conferences with White House officials, congress leaders agreed on a joint session of both houses at 3 o'clock this afternoon, and the foreign affairs committee began work on a resolution.

**Huerta Indifferent to Crisis**

MEXICO CITY, April 20.—The formal reply of the Mexican government to the demands of the United States was handed to Nelson O'Shaugnessy, the American charge d'affaires, at exactly 4 o'clock yesterday evening at the foreign office.

The charge had been made aware previously of the nature of the document.

O'Shaugnessy had gone Portillo Rojo late in the afternoon in the interests of Americans, where he had gone to dine with some friends.

Provisional President Huerta displayed comparative indifference to the crisis and passed several hours listening to the military band playing in Chapultepec park.

Several hundred American residents spent the evening at the American club, where a dinner and entertainment were given.

## Long and Hays to Contest for Honors

After the votes at the school primary election were counted Saturday evening it was ascertained that James Nicholas Long and Marmion A. Hayes had received the largest number of votes and as a result these two candidates will have to contest for the one seat on the board of education by virtue of Trustee Otto Poulsen's term expiring. The election for the office of school trustee will be held in this city on Saturday, May 2nd, and the fight for the office promises to be a strenuous one as both candidates are very determined and will line up their forces for a battle royal.

Mrs. Dunlap, one of the lady candidates for the office proved to be very strong on the west side. At the city hall she polled 113 votes which was 69 more than her nearest opponent, Mr. Hayes. The strongest fight was at the high school, the home precinct of both Long and Hayes.

There has been an erroneous rumo going about the city to the effect that the candidate successful at the election on May 2nd, will have something to say in the selection of a school site for the new school buildings proposed to be erected with the money secured from the recent school bond election. This is not so. Whatever school sites will be used have already been selected by the board of education and the new member who will be elected a week from next Saturday will not have a finger in the matter at all.

**ELECTION RESULTS**

City Hall—Long, 10; Geoghegan, 1; Hayes, 44; Dunlap, 113; Pryde, 4. Total, 172.

Lincoln School—Long, 67; Geoghegan, 35; Hayes, 84; Dunlap, 11; Pryde, 5. Total 202.

Library—Long, 66; Geoghegan, 41; Hayes, 66; Dunlap, 4; Pryde, 4. Total 185.

High School—Long, 61; Geoghegan, 29; Hayes, 38; Dunlap, 7; Pryde, 8. Total 143.

Progressive—Long, 6; Geoghegan, 2; Hayes, 24; Dunlap, 11; Pryde, 27. Total 70.

Fairmont School—Long, 2; Geoghegan, 1; Hayes, 36; Dunlap, 7; Pryde, 25. Total 51.

Total vote cast, 843.

## HOLLIDAY IS ENDORSED FOR HIGH OFFICE

At a meeting of the east bay delegates in Oakland Saturday to the Grand Court, Foresters of America, to be held in Salinas on May 4th to 9th, Jack Holliday, of Court Standard No. 128, Foresters of America, was unanimously endorsed for the position of grand secretary of the order and expects to have little trouble, if any, in receiving enough votes to insure his election.

## ERWIN PENRY BROUGHT BACK FROM SPRINGS

Mr. and Mrs. H. L. Penry returned home this morning from Paso Robles by automobile where she had been spending the last few months at the summer resort of her son, Erwin, who is suffering from rheumatism.

The little fellow although unable to use his legs is greatly improved in health due to the delightful climate and various mineral baths which he took while at the srpings.

## The Santa Fe Buys O. A. and E. Road

SACRAMENTO, April 20.—Indications here point to the absorption of the Oakland, Antioch and Eastern electric railway by the Santa Fe. The road is standard gauge built for heavy traffic. It has been inspected several times by general officials of the Santa Fe and the relations of late between the traffic representatives of both systems evidence a community of interest. It is also reported that the Santa Fe has acquired control of the Central California Traction company which operates between this city and Stockton.

## JOHN NICHOLL NOW HEAD OF LOCAL BANK

The following officers and directors were elected at the annual meeting of the board of directors of the Bank of Richmond this morning: President, John Nicholl; vice president, W. K. Cole; cashier, W. Stairley; assistant cashier, George Lee. The directors are John Nicholl, W. K. Cole, Harry Ellis, E. M. Tilden, L. M. Mintzer, C. F. Downing, John Regello, W. Stairley and George Lee.

The election of John Nicholl to the office of president of the bank board was unanimous.


We always have fresh ice cream and sodas. 702 Macdonald Ave. tf


## AIRMEN PASS OVER CITY AT GREAT HEIGHT

Three of the seven birdmen who are flying from San Francisco to Bakersfield passed over this city at exactly 1:50 o'clock today. The planes were soaring at a height of 2500 feet so that they might easily clear the hills to the east of Richmond.

Two of the machines were piloted by Silas Christofferson and H. W. Blakeley, respectively. The other pilot's number not being visible. The airmen will make their first stop at Stockton for fuel from which place they will go to Dinuba, thence to Modesto, Turlock, Reedly, Visalia, and Bakersfield.

## Large Amount of Skin Is Given Hanson Boy

William P. Quinn, the 18-year-old son of Mrs. P. Quinn, residing at 413 South Eighth street, gave 50 square inches of skin from his right leg yesterday afternoon to save the life of little Paul Hanson. The operation was performed at the home of Mr. and Mrs. J. P. Hanson, 147 Twelfth street, by Dr. W. E. Cunningham.

This is only the first skin grafting operation, stated the doctor today as several more will have to be performed before all the burned surface on the boy's legs can be covered by the cuticle.

## DR. H. N. BARNEY NOW A BENEDICT

Dr. H. N. Barney, prominent physician of this city is now a benedict. On last Wednesday afternoon, in company with Mrs. Nellie Crane Spencer, of Oakland, daughter of Dr. Alfred Crane, of that city, motored to Stockton, where they were married by the Rev. DeVlare of the Episcopal church.


## Confidential

Your business relations with the First National Bank of Richmond are strictly confidential and are not discussed outside the bank in any way.

The business you entrust to this bank will be handled with promptness and accuracy, having the personal attention of the officers.

We suggest a personal interview with our officers, who will be pleased to discuss your banking requirements at any time.

First National Bank

MACDONALD AT SIXTH



## Cooking Utensils

Granite Aluminum Enamel

Buying direct from the factory for our several stores is the reason we are able to sell so much cheaper than the dealer who has to pay the wholesaler a profit.

SPECIAL--- 25c ---SPECIAL

BROOMS

This is our regular 40c four-sewed broom, but having an overstock on hand we are giving you the profit.

DISHES HOME GOODS

RED FRONT VARIETY STORES

MACDONALD AT 11th ST. Phone Richmond 966

# Richmond Record-Herald

Published Every Afternoon Except Sunday and Holidays by the Record-Herald Company.
Main Office Sixth Street near Macdonald. Branch Office 11 Park Place.
Tel. Richmond 70 Tel. Richmond 216.

FRANK HULL.....Managing Editor G. E. MILNES.....Business Manager
F. J. HULANISKI.....Editor J. L. KENNON.....City Editor
J. A. LONG.....Advertising Manager

SUBSCRIPTION RATES
One Year ..... $4.00 Six Months ..... $2.00 One Month by Carrier ..... .40

Entered at the Postoffice at Richmond, California as second-class matter.

INDEPENDENT DEMOCRATIC Official Paper of the City of Richmond


## Editorial Department

"To Observations Which Ourselves We Make, We Grow More Partial, for the Observer's Sake."

### REDISCOVERY OF THE SOUL

Bergson's election to the French Academy gave opportunity for the repetition of the fine phrase that the greatest of recent discoveries is not radium or flying, but the rediscovery of the soul. All honor to Professor Henri Bergson, and any number of green coats he likes—but he is not the only discoverer of the soul. In a thousand places on the habitable globe men of late have been making precisely that discovery. A quarter of a century ago, when the great wave of German materialism was at its height, idealism seemed overwhelmingly buried, hardly showing a vestige above the flood. Souls were a dead and outworn fashion, a grotesque fancy of poets, fanatics, and divines. Our lives under the sun were merely a matter of cell growth, osmosis, and a set of chemical reactions. Haeneckel, that master mind of fact, still lives to deny recognition to anything like an immortal soul, in the name of nineteenth-century science. But for all that, the wave has broken into an infinity of fragments. A thousand watchers in a thousand places have rediscovered the soul and heard its voice in their own inner silences. Eucken in Germany and Bergson in France, those homes of materialism and mere intellect, have made their voices heard above the din, and once again the soul is coming into her own.—Colliers.

The situation in Mexico seems to be somewhat strained and may result seriously, as it is barely possible that Huerta, seeing ultimate defeat staring him in the face from the Constitutionalists, might purposely bring about a tangle with the United States as one way out of his difficulty. At any rate, President Wilson has shown that he has plenty of backbone and determination and nerve enough to exercise it when occasion arises. Wilson is peacefully inclined and wants to do right and be right above everything else, but he is not weak-kneed.

The big corporations engaged in coastwise shipping are so closely allied with the transcontinental railroads that it would be childish to suppose they would use any subsidy granted them by this government by reason of exemption from canal tolls, or otherwise, in offering a sharper competition to the railroads. The subsidy would simply go into the pockets of the ship magnates and out of the pockets of the people, and those magnates have very strong reasons for not wishing to embarrass the railroads.

Simplicity in graduating dresses is desirable for the reason, if for no other, that some cannot afford the elegant gowns that others have and it makes the situation for them embarassing. A simple and inexpensive white dress shows much better taste than something elegant and expensive.

No matter what your predelictions with the fair sex may be, young man, don't cross any state lines with her. If you do, under the white slave law, she has got a line of blackmail on you that can be, (and generally is), worked to a frazzle. Moral—cut it out.

The same bunch that fattened on trust extortion and unfair methods to prey upon the poor for many years under the old regime, is now shouting loud and lustily against the repeal of the ship subsidy via free canal tolls. Did you notice that?

True, American money built the canal, but it did not build it for the purpose of making shipping trusts or any other special interests presents of subsidies and favors. The more such favors are granted the more the common people have to be taxed for the upkeep of the canal.

Don't hear anything from all those great industrial plants that were going to move across the Canadian border if the tariff was reduced. We guessed it was a bluff at the time. Trust magnates are great bluffers.

California pumpkins are so big
They're used as bungalows.
They're mighty good for pumpkin pies,
State fairs and big land shows.

The world is full of danger
For the weak-kneed man who drinks,
Because when he gets in a crowd
He says just what he thinks.

If you can be a millionaire you don't have to be much of anything else.

Of course some people resist temptation, but most of us go out hunting for it.

Some philosopher has just discovered that the skeleton in the closet usually wears a skirt.

A smart cub reporter has figured out that Nero had a hot time and Zero had a cold time.

Nebuchadnazzar ate grass, but he had nothing on us folks nowdays. We eat greens and drink mint.

With two regional banks in Missouri, there ought to be no trouble getting funds to move the 'possum and corncob pipe crops.

The dispatches tell of an Illinois man who has deserted his wife forty times in nine years. We should think that was about enough.

If you can't come to California, send for its picture and subscribe for this newspaper. Later on you'll come.

The attention of "General" Coxey is called to the fact that Missouri is advertising for 25,000 men to work on farms.

Roosevelt and Sulzer is a ticket proposed by New York, and it reminds the Oakland Tribune of something to drink.

Do not take sedlitz powders one at a time, as something might blow up. First mix them and then blow off the foam.

Love may be and doubtless is more or less blind, but where one suitor is rich and the other poor the girl can usually see the difference.

Oregon proposes to abolish its state senate and have an assembly composed of sixty members, all elected at large.

Doc. Wiley's baby speaks Latin as well as English, but that's nothing. All our kids spoke every language about as well as they did English when they were babies.

Eight men own all the land in one Mexican state, Terranzas owning 8,000,000 acres. That sort of landlordism would make most any people want to fight.

An exchange remarks that if you don't make good where you are you cannot make good elsewhere. Sounds reasonable. A fellow can't very well make good where he ain't.

"Is our cotton supremacy threatened?" asks the Chicago Inter-Ocean. Where did Chicago get a cotton supremacy? We thought it ran to pork packing and big feet.

To the readers who get hold of this paper in eastern states we desire to state that if they can't come to California the next best thing is a subscription to this great family journal that will tell them all about it.

A Chicago paper notes that after a 16-year-old princess has had an experience with puppy love she imagines that the story of her life if illustrated and bound in calf would startle the world.


For Safety, Quality or Looks---
BUY A YALE LOCK
WHITE MOUNTAIN FREEZERS—2-Quart; 3-quart; 4-Quart
CHERRY SEEDING MACHINES—CEMENT WORKERS' TOOLS
CARPENTERS' TOOLS—MAYDOLE HAMMERS
STANLEY SQUARES
DAMASCUS POCKET KNIVES—25 Cents and Up—Warranteed
The Square Deal Hardware Co.
FREE DELIVERY
815 Macdonald Avenue Phone Richmond 286

Delicatessen
Department Again Open
We have secured the services of Mrs. Haynes, a lady of many years experience in preparing Delicatessen, having been four years with the Rochedale store in Modesto.
HOME MADE PIES, CAKES, SALADS, BROWN BREAD, ETC.
EVERYTHING FIRST CLASS
B. McWhorter
FANCY AND STAPLE GROCERIES
Phone Richmond 105 147 RICHMOND AVE.

WESTERN PACIFIC
DENVER & RIO GRANDE
THE TRANSCONTINENTAL SCENICWAY
Marvelous Scenic Attractions
Viewed from the car windows of main line trains without extra expense for side trips
Grand Canon of the Feather Rivers, Canon of the Grand River
Pilot Mountain — Eagle River Canon
Mirage Land — Tennessee Pass
Glistening Beds of Salt — Mount Massive
Great Salt Lake — Collegiate Peaks
Salt Lake City — Grand Canon of the Arkansas
Castle Gate — Royal Gorge
Glenwood Springs — Pikes Peak
TICKET OFFICES
W. B. TOWNSEND, General Agent
1326 Broadway, Oakland Phone Oakland 132
Depot: 3rd and Washington Sts., Oakland Phone Oak. 974

Richmond Butter
Made in Richmond — Trade at Home
Special Milk For Children
All Butter, Eggs and Milk and Ice Cream absolutely guaranteed. Prompt attention to phone orders.
Harbor Creamery
512 MACDONALD AVENUS TELEPHONE 703
Branch Store 148 Wash. Ave.

Tilden & Eakle Lumber Co. Inc.
R. M. TILDEN, President
Lumber and all Building Material
PLANING MILL IN CONNECTION
Yard and Office Phone
Near Santa Fe Depot Richmond 81

FREE
Only while on Display in Our Window
A bottle of Port Wine free with each FULL QUART of OLD KIRK that we sell for $1.00. Buy now while this special is on.
Richmond Liquor Store
TWELFTH and MACDONALD AVENUE
Phone Richmond 566 FREE DELIVERY
Shop in Richmond San Francisco and Oakland Prices


## POLITICAL Announcements

To the Voters of the First Supervisorial District, Contra Costa County, California.

I hereby announce myself a candidate for the office of Supervisor to represent the people of the above district on the board of supervisors of Contra Costa county.

Primary election, Aug. 25, 1914.
General election, Nov. 3, 1914.

As under the existing law the election for County Officers is non-partisan, I propose to base my candidacy upon a determination to act as an official in a non-partisan manner and not to be swayed in my official conduct by political or other influence.

Very respectfully,
WM. F. HUBER,
Party Affiliation: Republican.

TO THE VOTERS OF CONTRA COSTA COUNTY:

I hereby announce myself a candidate for SUPERIOR JUDGE of Contra Costa county. Primary election AUG. 25, 1914. General election NOV. 3, 1914.

Under the present law all county officials are elected by a non-partisan vote. If elected I shall stand for a fair and impartial trial of all cases with the least delay possible.

C. A. CLARK.

TO THE VOTERS OF CONTRA COSTA COUNTY:

At the request of his friends ZEB KNOTT announces himself as a candidate for

SUPERVISOR

of District No. 1. Primary election, August 25, 1914. General election, November 3, 1914.

Under the present law all county officials are elected by a non-partisan vote.

ZEB KNOTT

ASSESSOR'S NOTICE
1914
NOTICE TO TAXPAYERS

All persons, firms, companies, corporations and associations are required to deliver at the Assessor's office, Martinez, immediately, a statement under oath of all the property, both real and personal, owned or claimed by him, her or them, or in their possession, or held in trust for them, at 12 o'clock meridian, on

First Monday of March, 1914

in accordance with the new constitution. Refusal or neglect to make such sworn statement of all property owned or held in trust, will subject the person so refusing or neglecting to make such sworn statement to the full penalty of the law.

All property owners should see that their property is correctly described on the assessment roll.

Immediate attention is necessary, as work on the roll has already been commenced. Proper blanks may be had at the Assessor's office or of his deputies.

All statements must be in the Assessor's office on or before the 1st day of May, 1914.

The STATE POLL TAX of Two Dollars and ROAD POLL TAX of Two Dollars each are now due and payable at this office, or to a Deputy Assessor.

STATE POLL TAX and ROAD POLL TAX are due and payable on demand.

G. O. MEESE,
County Assessor.

First Publication, Feb. 19.
Last Publication, June 1.


"Let Mayer Do It" If you want your old suit made like new. Ring up Phone 453 Cleaning, Dyeing, Repairing & Pressing. Work called for and delivered. Mayer's American Cleaning Works, 1116 Macdonald ave. —Advt.

Dr. C. R. Blake makes a specialty of all eye, ear, nose and throat troubles. Glasses accurately fitted. Offices in Pillow Bldg., 707 Macdonald ave., at Seventh st. mar6-1yr

# LADIES TO ASSIST IN VETERANS SESSION

MARTINEZ, April 18.—The headquarters of the Ladies' Auxiliary to the United Spanish War Veterans during the encampment week to be held at Martinez during the days of May 11 to 14 have been established at the Martinez Hotel whose managers, Messrs. Hampton and Rankin, have kindly placed the apartments required for the purpose at the disposal of the ladies of Rose Hills Camp No. 25, free of all charge, with the accompanying service.

A reception committee composed of the mothers, sisters, wives and nieces of veterans living in Contra Costa, and in the most part members of the auxiliary, has been appointed to receive the visiting members of the order upon their arrival here during the time of the encampment.

Department Commander Rose Hills, after whom the local auxiliary is named, will be present at the state session. In recognition of the camp taking her name for its designation Mrs. Hills has presented a beautifully bound bible to the local organization and her daughter, Minnie Hills, has presented it with a handsome, hardwood and a richly ornamented gavel.

The following are the names of those so far selected to act upon the ladies' reception committee during encampment week.

Alice McGregor, Minnie Rathmonneh, Carrie J. Jensen, Edna J. Jensen, Kate Levada, Theresa Marino, May McNamara, Hattie O. Jensen, Susie V. Dent, May L. Hall, Mabel McCue, M. C. Dickey, M. A. Dickey, Mrs. Jenkins, Rose Millif, Annie Mammen, Minnie B. Boyer.

The camp grounds for the vetetrans are to be ornamented with the two big twelve pound boat howitzers now in place before the court house which Sheriff R. R. Veale has kindly loaned the committee for the week.

Henry W. Lawton Camp of Vallejo promises to come here with several hundred of its members and guests and two big powerful launches have been chartered to run between Vallejo and Martinez to convey the navy city people back and forth.

Besides the members of the Vallejo camp there are hundreds of the navy yard folks who are members of the order in eastern and other camps and they all promise to be here during encampment week. Those who can't get away during the day time will come up on the launches in the evening and return to their duties in the morning. On the bay trip that is on the program Vallejo will spread the lunch for the delegates and their friends.

All over the State the newspapers of the communities where the veterans have their camp organizations are taking up the state session to be held at Martinez and the county seat of Contra Costa is getting stuck into the public eye in good shape.

# NO REASON FOR IT

**When Richmond Citizens Show a Way**

There can be no reason why any reader of this who suffers the tortures of an aching back, the annoyance of urinary disorders, the pains and dangers of kidney ills will fail to heed the words of a neighbor who has found relief. Read what a Richmond citizen says:

Mrs. Walter Stubblefield, 532 Fifth St., Richmond, Cal., says: "I can't praise Doan's Kidney Pills too much for the good they have done my little boy. He had weak kidneys for years and I was often obliged to keep him home from school. Whenever he caught cold, the kidney weakness was worse. He didn't seem able to control the kidney secretions at night. I doctored and gave him several kinds of medicine, but without any permanent relief. Finally, I started giving him Doan's Kidney Pills. Two boxes worked wonders. His kidneys began to act regularly and his appetite improved. I can't find words strong enough to tell how highly I think of Doan's Kidney Pills."

For sale by all dealers. Price 50 cents. Foster-Milburn Co., Buffalo, New York, sole agents for the United States.

Remember the name—Doan's—and take no other. —advt.

# SEQUOIA CLUB TO MEET NEXT FRIDAY NIGHT

The members of the Sequoia Commercial club will hold their meeting to consider the proposed amendments to the constitution and by-laws of the organization next Friday evening at their club rooms. Secretary H. H. Turley has sent out the following circular letter to the members:

To the Members of the Sequoia Commercial Club of Richmond, Cal.

Dear Sir:

Friday, April 24, 1914, at 8 o'clock P. M., at the club rooms is the time and place fixed at the last meeting of the membership to act upon amendments to the Constitution and By-Laws as prepared and posted on the Bulletin board in the club rooms by the committee appointed for that purpose, consisting of Chas. G. Yonce, C. S. Renwick and H. H. Turley.

Briefly stated, the amendments proposed consist of either changing the name of the organization to the Richmond Commercial Association and Sequoia Club or to the Richmond Commercial Association only; to have two classes of membership, namely Active Social and Active, the Active-Social to pay the same fee of $5.00 and same dues of $1.50 as now exists except there is a provision of $15 per annum if paid annually in advance and to have the same privileges as heretofore, and those who are Active members only to be admitted without fee and with dues of $1.00 per month and not to have the use of the club rooms except for business meetings and not have any interest in the property of the organization nor would they be eligible as a director. Dues for this class of members if paid annually in advance would be $10.00 per annum; a section added providing that members may form organizations, such as the Merchants' Bureau and others, within the Association and meeting rooms and headquarters to be provided by the association for their private meetings; adding to the duties of the secretary that of making monthly statements of the expenditures for social purposes and providing that such expense shall not exceed the additional dues paid by active-social members.

We feel that these amendments proposed are of vital importance to the organization and urge every member to read them over carefully as posted on the above date to vote on them. They may be acted upon section by section or as a whole.

Thursday, April 23rd, at 8:30 P. M., at the club rooms, is the time and place to bring your ladies and prospective members to the Whist Party and Program being arranged by the committee.

If you should happen to owe any dues—we hope you don't—You will find herewith a statement of same and the directors are urging prompt settlement of dues in order that the obligations may be paid which are based upon the amount of these outstanding dues.

Very truly yours,
H. H. TURLEY,
Secretary of Sequoia Commercial Club of Richmond, Cal.


# 7 SONG BOOKS IN ONE

THE RECORD-HERALD has arranged to distribute a beautiful, big song book called "Songs That Never Grow Old," as there is a great wave of interest in the revival of these dear old melodies. Here are all the beloved favorites, including songs of home—college, patriotic and love songs—songs that will brighten the homes and gladden the hearts of all readers. These are all contained in one volume, which is elaborately illustrated with a galaxy of noted artists, many in their favorite costumes, and these portraits alone are worth more than the small price named. For a short time this plendid book will be presented to readers of this paper on the popular coupon plan explained below. Clip the SONG BOOK COUPON printed in another column of this issue and learn how you may come into possession of all these old favorites.

## Rare Illustrations

**Among the many portraits of favorite artists in this volume are the following. Many of these are portrayed in costume in their best-known characters, the complete list comprising 69 beautiful pictures:**

Mme. De Cisnero
Mme. Frances Alda
Mme. Matzenauer
Mme. Rappold
Alessandro Bonci
Leo Slezak
Maurice Renaud
G. Mario Sammarco
Geraldine Farrar
Antonio Scotti
Mary Garden
Mme. Lina Cavalieri
Otto Goritz
Andrea de Seguria
Albert Reiss
Mme. Fremstad
Mme. Louise Homer
Mme. F. Hempel
Mme. Reache
Orville Harrold
Riccardo Martin
Amadeo Bassi
Flor. Constantine
Mme. Emma Calve
Enrico Caruso
Emme Eames
Charles Dalmores
Pasquale Amato
John McCormick
Titta Ruffo
Bert Witherspoon
Rita Fornia
Mme. Adelina Patti
Bessie Abbott
Emma Trentini
Mme. Nelle Melba
Mme. Carmen-Melis
Lucezia Bori
Mme. de Pasquali
Maggie Teyte
Alma Gluck
Mme. Tetrazzini
Mme. Gadski
Charles Gilbert
Marcel Journet
Pol Plancon
Edmond Clement
Mme. Nordica
Emmy Destinn

**AMERICAN SONGS**
**IRISH SONGS**
**GERMAN SONGS**

As well as many national favorites, including

**Austria, Canada, Denmark, England, France, Poland, Italy, Poland, Russia, Scotland, Spain, Sweden and Wales.**

Songs that have fairly burned a way into the very heart of you—recalling the joyous dreams of youth and love and taking you back through memory's paths to the happy hours of childhood at the home fireside.

PRESENTATION BY
## THE RECORD-HERALD
AS EXPLAINED BELOW

Newspapers throughout the entire country have long been flooded with requests for the old-time songs, showing that there is a desire for a revival of these dearly beloved favorites, the sweet melodies of the long ago.

**ENGLISH CLOTH BINDING**

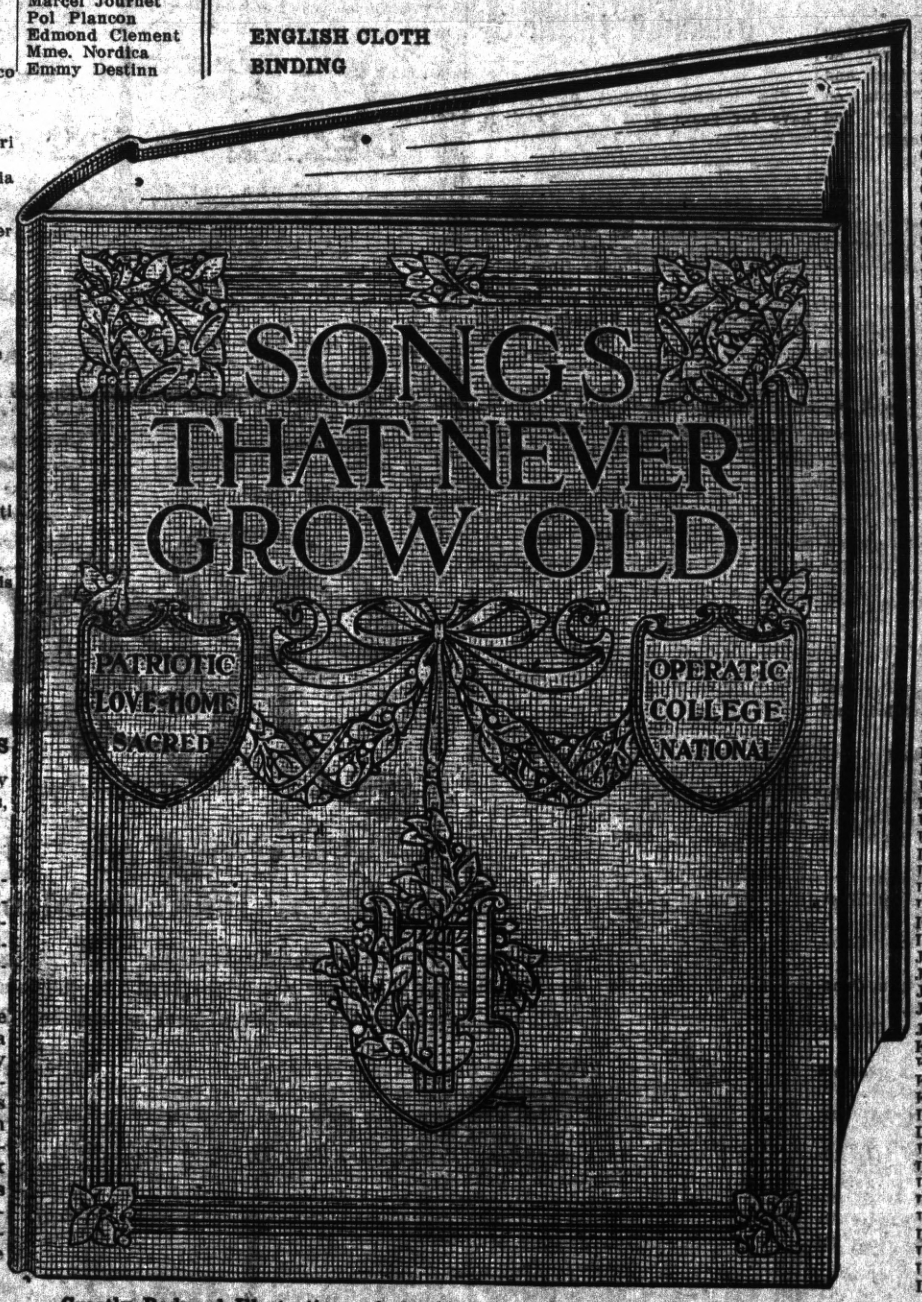


Greatly Reduced Illustrations of the $2.50 Volume—Size 7 1-2x10 inches

## PARTIAL CONTENTS

See if one of your old favorites is in this list—if not, it's in the book—there isn't room here for all of them.

America.
Auld Lang Syne.
Aura Lee.
Austrian National Hymn.
Battle Cry of Freedom.
Beauty's Eyes.
Ben Bolt.
Blue Alsatian Mountains.
Blue Bells of Scotland.
Bohunkus.
Bonnie Doon.
Bridge, The
Campbells Are Coming.
Cheer, Boys, Cheer.
Columbia.
Come All Ye Faithful.
Come Back to Erin.
Come, Holy Spirit.
Come, Ye Disconsolate.
Comin' Through the Rye.
Danish Hymn.
Danube River.
Darby and Joan.
Darling Nellie Gray.
Dearest Spot is Home.
Dear Evalina.
Dixie Land.
Do They Miss Me at Home?
Douglas, Tender and True.
Dream Faces.
Evening Star.
Ever to Thee.
Flag of Our Union Forever.
Flag of the Free.
Flow Gently, Sweet Afton.
Forsaken.
Forty-nine Bottles.
French National Song.
Future Mrs. 'Awkins.
German National Song.
Girl I Left Behind Me.
Glory, Glory, Hallelujah.
Good-Bye, Sweetheart.
Good-Night, Ladies.
Hail! Columbia.
Hallelujah Chorus.
Hark, Hark! My Soul.
Heart Bowed Down.
Holland's National Hymn.
Holy Night.
Home, Can I Forget Thee?
Home, Sweet Home.
Hours That Were.
How Can I Leave Thee?
I Cannot Sing the Old Songs.
In Old Madrid.
In the Gloaming.
Italian National Hymn.
It Was a Dream.
I Was Seeing Nellie Home.
Jerusalem, the Golden.
Jesus, Lover of My Soul.
Jingle Bells.
John Anderson, My Jo.
Juanita.
Kathleen Mavourneen.
Kerry Dancers.
Killarney.
King Christian.
Last Night.
Last Rose of Summer.
Lead, Kindly Light.
Life on the Ocean Wave.
Listen to the Mocking Bird.
Little Brown Jug.
Long, Long Ago.
Loreley.
Last Chord.
Love's Old Sweet Song.
Low-Backed Car.
Lullaby, (Erminie).
Maid of Athens.
Maple Leaf, Forever!
Marching Through Georgia.
Marseillaise.
Maryland, My Maryland.
Massa's in de Cold, Cold Ground.
Mermaid, The
Minstrel Boy.
My Bonnie.
My Country, 'Tis of Thee.
My Last Cigar.
My Old Dutch.
My Old Kentucky Home.
Nancy Lee
No, Sir!
Now the Day Is Over.
Nut-Brown Maiden.
Oft in the Stilly Night.
Old Arm Chair.
Old Black Joe.
Old Cabin Home.
Old Folks at Home.
Old Oaken Bucket.
One Sweetly Solemn Thought.
Only a Face at the Window.
O, the Land That We Love.
O, Paradise.
O, Thou Joyful Day.
Our Banner.
Paloma, La
Polish Hymn.
Polly Wolly Doodle.
Portuguese Hymn.
Red, White and Blue.
Rig-a-Jig.
Robin Adair.
Rock of Ages.
Roll On, Silver Moon.
Rosalie.
Rule Britannia!
Russian National Hymn.
Sailing.
Sally in Our Alley.
Scarlet Sarafan.
Scotch National Song.
Serenade (Schubert's).
Sleep, Gentle Mother.
Soldier's Farewell.
Soldier Life.
Some Day.
Spanish National Hymn.
Spring, Gentle Spring.
Stars of the Summer Nights.
Star-Spangled Banner.
St. Patrick's Day.
Strangers Yet.
Sun of My Soul.
Suwanee River.
Swedish National Song.
Sweet and Low.
Take Back the Heart.
Then You'll Remember Me.
There Is a Happy Land.
There's Music in the Air.
Three Fishers.
Through the Leaves.
Tom-Big-Bee River.
Wait for the Wagon.
Warrior Bold, A
Watch on the Rhine.
Wearing of the Green.
Weary.
We'd Better Bide a Wee.
Welsh National Song.
When Jack Comes Home Again.
When the Corn Is Waving.
Where Is My Little Gog Gone?
Within a Mile of Edinboro.
Woman Is Fickle.
Woodman, Spare That Tree.

## NO OTHER SONG BOOK LIKE THIS
### Seven Books in One Volume

The well known Syndicate Publishing Co. of New York was induced to issue this splendid collection so that daily newspapers throughout the entire country may distribute it for the benefit of their readers. No expense or pains have been spared to make it complete in every respect, and it also embraces many special features unknown to any other book of a similar character. Not only the choice selection of songs, but the grand array of portraits of renowned artists make this volume unique. Read the printed list of songs; see the roster of great artists; better still, call and see the book itself, take it home with you and if you are not satisfied, return it and get your money back.

### Mail Orders

As explained in the coupon printed elsewhere in this issue, out-of-town readers may have either book by mail if they include the amount named to cover postage. Address

Record-Herald
RICHMOND, CAL.

## HOW TO GET IT
**ALL YOU NEED TO DO IS TO PRESENT**
## SIX COUPONS
(One printed daily on another page)
**Which entitle the bearer to a choice of either of the beautiful song books described below**

when accompanied by the expense amount set opposite the style selected, which covers the items of the cost of packing, express from the factory, checking, clerk hire, and other necessary expense items.

**"SONGS THAT NEVER GROW OLD"**
(Illustrated)

A grand collection of all the old favorite songs compiled and selected with the utmost care by the most competent authorities, illustrated with a rare galaxy of 69 wonderful portraits of the world's greatest vocal artists, many in favorite costumes. This big book contains Songs of Home and Love; Patriotic, Sacred and College songs; Operatic and National songs—SEVEN complete song books in ONE volume. Present SIX coupons to show you are a reader of this paper and

79c for the Heavy English Cloth Style
49c for same contents bound in art paper

We strongly recommend this splendid big book bound in heavy English cloth, which would readily sell for $2.50 any place, and will last forever.

# CLIP THE SONG BOOK COUPON FROM ANOTHER PAGE OF THIS ISSUE

# CONTRA COSTA COUNTY MASONS GET TOGETHER

ANTIOCH, April 20.—More than 300 Masons, members of various Contra Costa lodges, as well as grand officers, gathered here today to attend the fourth annual get-together meeting of that order. The affair proved more successful than any of the former sessions.

The visitors were shown through the great asparagus-packing house and the plant of the California Paper and Board Mills, following which a banquet was served by members of Ariel chapter, O. E. S., of this place.

Grand Master John D. Murphy of Berkeley, Grand Secretary John Whicher Jr., Lecturer Thomas J. Baker, Grand Orator William H. Waste and Past Grand Orator Chas. Albert Adams delivered addresses, and responses to toasts were made by representatives of the county lodges.

Worshipful Master Harry McN. Beede acted as toastmaster, and County Treasurer J. Rio Baker of Martinez delivered the address of welcome. Vocal solos were sung by Mrs. Nellie Beede Kelley and Miss Lola George, and musical selections rendered by an orchestra from San Francisco.

# LOCAL COUPLE MARRIED AT GROOMS HOME

A simple wedding was celebrated at the home of Mr. and Mrs. J. H. Zecher, 801 Seventh street yesterday afternoon, when Miss Annie Forsman was claimed as the bride of Lewis Zecher. The wedding ceremony was performed by the Rev. D. W. Calfee of the Wesley Methodist church.

Both young people are well known here, Zecher being connected with the Standard Oil company while Miss Forsman is a member of a number of local lodges. The couple left following the ceremony for a short honeymoon trip to the east.

# MAENNERCHOR GUESTS AT A BARN DANCE

The members of the German Chor were guests at an old fashioned Barn Dance held at the home of Mrs. R. Schwartz, 324 Eighth street on Saturday evening. Those present at the party were Mrs. Schwartz, Mrs. Eighart, Mrs. Eichenger, Mrs. Hanson, Mrs. Hasson, Mrs. Detras, Mrs. Camp, Mrs. Movies, Mrs. Redell, Messrs. Neuhouse, Arnold, Geiger, Movies, Eichenger, Einhart, Samuel, Heidorn, Hansen, Hirt, Lorenz, Voss, Schwartz and Berg.

# TWO MEN FIGHT ABOUT MEXICO

G. Fiske, arrested on a charge of having beat up a friend near East Shore park at a late hour Saturday evening appeared before Police Judge Lindsey today and pleaded guilty to the charge for which he was fined $10.

The quarrel was the result of a hot argument over the Mexican situation with the result that Fiske struck his friend in the face.

**IMPORTANT NOTICE**

On the occasion of the dedication of our new Elks' home on May 2nd we shall have guests from all parts of California, many of whom will stop over night in Richmond, if suitable accommodations can be procured. If parties having rooms available for that purpose will notify the committee, giving name, address, telephone number, description of rooms, price, etc., this information will be submitted to parties desiring such accommodations.

Address Accommodations Committee, Elks' building, Richmond, Cal. Apr 20 3 t

# The Library Corner

**Being a condensed account of activities connected with the Richmond Public Library during the past week, together with a chat about books. It is the endeavor of the Record-Herald to make this column a feature every Monday.**

**NEW BOOKS OF THE WEEK**

The library has added this week a group of new books of practical value to the amateur writers of the short story, the scenario, the novel. "The preparation of manuscripts" as explained by F. H. Vizetelly cannot fail to aid the autnor in proof-reading, in his judgment of the space that a manuscript will occupy, in submitting manuscripts for publication, and in securing a copyright, etc. "Short story writing" by C. R. Barrett has chapters on plot, titles good and bad, the use of facts, characters, methods of narration, question of style, etc. The preface states that "this book is an attempt to put into definite form the principles observed by the masters of the short story in the practice of their art.' C. M. Hamilton has compiled a helpful book for the writer of fiction, called "Materials and methods of fiction." For the actual construction of phrases and sentences toward the make-up of style there are three books on expository writing and composition. The first by Buck and Woodbridge, "A course in expository writing," the second by M. G. Fulton, "Expository writing; materials for a college course in exposition by analysis and imitation" and the third by H. S. Tarbell, "Essentials of English composition" are all of practical usefulness to the writer. Other books on the same subject are M. A. Jordan, "Correct Writings and Speaking," Higginson, "Hints on Writing and Speech-making," and Abbott, "How to Write Clearly." We all have difficulty in knowing how to address people of prominence who may have honorary titles or titles of nobility affixed to their names. Most of these difficulties are solved by L. H. Irvine in his book "Dictionary of Titles; an exhaustive work on the correct use of titles and salutations in writing and speaking." For the puzzled writer of business letters there is W. P. Telier's new book "Modern Business Methods." This includes not only letter writing but practical information pertaining to everyday business transactions.

With accidents occuring daily it behooves all employers to be familiar with the new compensation laws. The library has just received from the U. S. Department of Labor a copy of the "Workmen's Compensation Laws of the U.S. and Foreign Countries." This work is very clearly divided into the laws peculiar to each state, and the sections of the acts are labeled and explained in the margins.

Others of the new books added this week are:

Arthur—Contractor's and Builder's Handbook.

Barr—Remember the Alamo; a story of the Mexican war.

Beach—Going Some, cowboy story

Belasco—Girl of the Golden West, Stege branch.

Bennett—Grand Babylon Hotel, very humorous story.

Bindloss—Long Portage, a Canadian story of frontier life.

Bindloss—Vane of the Timberlands, West Side branch.

Bower—Good Indian, a western story concerning Indians.

Burnett—Little Lord Fauntleroy, West side branch.

Connolly—Open Water, west side branch.

Davies—Tinder-box, a story embracing the new idea of woman's liberty in love affairs; i. e., the right to do her own proposing.

Deland—Old Chester Tales, west side branch.

Dixon—Leopard's Spots, tale of the south after the war.

Doyle—Through the Magic Door.

Drummond—Poetical Works.

Elliott—Haunted Pajamas, west side branch.

Ford—Torchy.

Foster—Whistling Man, a story of mystery.

Gates—Poor Little Rich Girl, novelized form of the popular play.

Gates—Practical Bungalows.

Gilman—Aspects of Modern Opera.

Harland—Cardinal's Snuff Box.

Harrison—Making Wireless Outfits

Hinkson—Paradise Farm.

Hornblow—Bought and Paid For, novelized form of the play.

Hughes—Old Nest, Stege branch.

Johnson—Sixty-first Second, an exciting mystery story.

Kester—Prodigal Judge.

King—Wild Olive, west side branch.

Lincoln—Captain Dan's Daughter, a story of social aspirations.

Macaulay—Lady and Sada San, west side branch.

McConaughy—Madame X, a story of mother-love.

Miller—Ambition of Mark Truitt.

Mulford—Bar 20, western romance.

Norris—Rich Mrs. Burgoyne, west side branch.

Parrish—My Lady of the North.

Pleydell—Ware Case, mystery and crime story.

Porter—Song of the Cardinal, by the author of "Freckles."

Reed—Spinner in the Sun.

Rice—Romance of Billy-goat Hill, west side branch.

Roberts—New Immigration.

Ryan—Flute of the Gods.

Scott—Princess Debra.

Sutton—Civil Government in California.

Wallace—Fair God, west side branch.

White—Adventures of Hobby Orde, west side branch.

A man will deliberately stick his head in a lion's mouth, and then say there is something wrong with the country.

# FRENCH REMEDY FOR STOMACH TROUBLES

The leading doctors of France have for years used a prescription of vegetable oils for chronic stomach trouble and constipation that acts like a charm. One dose will convince you. Severe cases of years' standing are often greatly benefited within 24 hours. So many people are getting surprising results that we feel all persons suffering from constipation, lower bowel, liver and stomach troubles should try Mayr's Wonderful Stomach Remedy. It is now sold here by the Richmond Pharmacy. —advt.

Subscribe for the Record-Herald.

# CIRCUS DID NOT INTERFERE WITH CHURCH

Every seat was taken in the Calvary Baptist church last night. The congregational singing was uplifting. A quartette from the chair, Misses Minnie Reed, Georgiana Back, and Messrs. Arthur Murphy and Ralph Back rendered a beautiful piece entitled, "Life is Like a Mountain Railroad." Later the whole choir sang an anthem that was enjoyed by all. Rev. Stewart preached on the subject, "Stop, Look, Listen." He said in part: "Our subject is a warning to every traveler. Our text, 'He that believeth on the Son hath eternal life. He that obeyeth not the Son shall not see life but the wrath of God abideth on him,' is a warning to every pilgrim of earth. The man who originated the railroad crossing sign secured $50,000 for the copyright. How many lives it has saved we do not know. We can be assured that the text has warned more and saves more lives than the physical sign.

"The first command is 'stop.' Sure death will be yours if a train hits you. You must plan for seasons of meditation and quiet in your life if you expect to be the power house that God meant you to be. 'Look,' is the second order. Be not like the men of old of whom the Master said, 'Eyes have you but you see not.' How dangerous are life's crossings. Every year we have thousands of divorces, one to every twelve marriages because people do not stop and look but are rather carried away by their own physical desires. 'Listen,' is the last word of the sign. Often we cannot see, but we can hear. Listen, O America, O California, O Richmond, cease worshipping pleasure with such abandon on your fate will be the same as the fate of Rome. Listen, O people, 'the wages of sin is death.' No matter what fancy names you have for sin it all results in death. Listen, O lukewarm Christian, you must serve him here, or he will not permit you to serve him over there.

"In the physical world our observance of the command of our subject means our physical salvation. In the spiritual world our implicit obedience to the command of our text means our spiritual salvation."

Following the sermon several were baptized by the pastor. Rev. Stewart announced that the ordinance of baptism would be administered next Sunday night also.


**Abrahamson's**

THE HOME OF FASHION

OAKLAND, CALIF. 13TH & WASHINGTON STS.

**HOUSE CLEANING SALE OF**

# HOUSE FURNISHINGS

**COMMENCES TUESDAY, APRIL 21st**

There is not the least doubt that Tuesday will be the biggest day in the history of our Housefurnishing Department, for never before have values like these been offered. The entire floor has been reorganized, every item has been regrouped and repriced. Thousands of dollars' worth of the most needed Housefurnishing Necessities will be offered far below their real worth.

**BED SHEETS**

"Oakland" Sheets, 72x90—Each .....64c

Like Linen Sheets, 81x90—Each .....69c

Hemstitched Sheets, 81x90—Each .....75c

**PILLOW CASES**

"Saranac" Cases, 45x36—Each .....11c

Hemstitched Cases, 45x36—Each .....15c

Scalloped Cases, 45x36—Each .....19c

**BED SPREADS**

$1.25 Hemmed Spreads—Each .....98c

$1.75 Fringed Spreads—Each .....$1.39

**HUCK TOWELS**

10c values, 18x36—Each .....8 1-3c

15c values, 17x34—Each .....12 1-2c

20c values, 19x38—Each .....15c

**BED PILLOWS**

$1.25 value Duck Feathers—Each .....89c

**BLANKETS**

$2.25 Wool Nap, pair ....$1.79

$2.25 vals, size 22x28....$1.79

Camping Blankets, 5-pound weight .....$2.25

**NAPKINS**

$1.25 Mercertzed Napkins—18x18—Dozen .....98c

20x20 Merceried Nepkins—Dozen .....$1.19

In conjunction with above sale we also desire to call your attention to our great offering in

**FIGURED DIMITIES and LAWNS, Yard 12½c**

**VALUES TO 20c**

Over 5,000 yards were bought by us at ridiculously low price and only the newest, daintiest and most becoming patterns for Summer Dresses and Blouses will be shown at a saving of nearly one-half regular price.



**Regal**

## The Meaning of "Underslung"

### Facts a Well-Informed Man Should Know

**THE frame of an Underslung Car is swung below the axle. This type of construction brings the weight of the car nearer the road. It presents certain advantages which compel careful consideration in the selection of your automobile. You should know these facts.**

FIRST—All Unnderslungs are safer cars. Gegal Underslungs are the safest cars built. By being built lower, and yet having an ample and an even clearance above the road, they reduce skidding to a minimum. Furthermore, they make "turning-turtle" next to impossible. An ordinary car will topple over on a 40 degree embankment. Regal cars with full equipment will balance at 63 degrees.

SECOND—Their spring construction makes Regal Underslungs easy riding cars. As the vibration in each "spring-half" is different, there is no violent bounce. The flatness of every spring contributes to its lateral strength and relieves side sway.

THIRD—Regal Underslungs are economical on tires and in gasoline consumption. The rebound of all springs is upward, thus relieving the strain on tire casings. Low suspension means a straight line drive, and power developed in the motor is not wasted in the propelling system. Regal cars give twenty miles to the gallon of gasoline.

FOURTH—All the Regal Underslungs are attractive cars to look upon. Their design embodies graceful lines and a low rakish appearance that is pleasing to the eye. Every owner is proud of the car he drives. Dealers are frequently led to a sale through the appearance of the car.

FIFTH—Regal Underslungs are unusually good cars. Their dependable construction and conservative price makes them worthy your careful consideration. If intending the purchase of a car, we ask you to learn more about the Underslung construction and Regal cars.

SIXTH—At your service are special correspondents in our Sales Department who will be pleased to answer further questions about Underslung construction. These facts are only a few of many which we shall be pleased to give you.

**FRANK O. RENSTROM CO.**

San Francisco, Distributors

OAKLAND BRANCH—2838 Broadway.

The Regal Underslung Touring Car $1225 F. O. B. San Francisco, Cal.

# PROMINENT MAN TO VISIT SCENES OF BOYHOOD DAYS

This week Major D. W. McLaughlin, one of Richmond's prominent public men and known everywhere in realty circles as "The Prosperity Starter," goes back to the land of his birth and the scenes of his childhood, to see the country, visit old time friends and neighbors, renew his youth and incidentally tell the good people of Iowa and a few other middle west states all about what a good country California is and how Richmond is the fastest growing town of its age in America. Not that Major Dan's youth needs renewing, for he is one of the kind that are never anything else but youthful, and although a silver thread shows up occasionally in his thatch he is the picture of health and robustness, could throw a bull by the tail, and inside of him is the heart of a boy.

In July of last year Mr. McLaughlin led a delegation of twenty prominent Richmond men on to Washington, D. C., and there bearded the United States government lion in his den, figuratively, and almost literally, for when they arrived Richmond's harbor appropriation plans had been sidetracked and were as good as dead. The plans and hopes were revamped, the breath of life was blown into them again, and after a second delegation, with McLaughlin along, again laid siege to the congressional bulwark, an appropriation of $428,000 was finally made for the great Richmond inner harbor, and that more will follow in the future there is every reason to believe, thanks to the nerve, courage, ability and tireless efforts of men like D. W. McLaughlin.

During his trip east this time he will extend his visit on to New York and Washington again, for the third time, to confer with the Rivers and Harbors Committee of Congress, relative to their proposed trip to the Pacific coast and to Richmond in June next, and it is expected that thirty or forty of these national gentlemen, with their wives, will pay us the honor of a visit which will be of lasting benefit to this city.

It was quite a number of years ago that Major McLaughlin came to California, with his capital all under his hat, and nothing else much, but his two hands and feet, neither of which are dude's size, and a shoestring, as the saying goes, but he had a stout heart, a happy disposition and a determination to win, and anybody who comes to California with that don't need much of anything else. Some acquaintance induced him to buy a lot out in the suburbs of Berkeley, on monthly installments, and that one lot was his first start in the real estate business, a business in which he has since accumulated a fortune. After he got that lot paid for he built a house on it, and made monthly payments on that. Later on he sold the whole works for a big increase, and bought half a dozen others, and after that, and to this day, has kept on going on. Goodness knows how much real estate he owns now—guess he don't hardly know himself, and evidently he don't care. He bought $200,000 worth adjoining East Richmond Heights a month ago, and didn't bat an eye.

McLaughlin sold town lots all over Berkeley and all over Richmond, being identified with several of the large early day companies here. He had brains enough to see that a big city was going to build up here in the future and so he shed his coat and worked like a section hand, day and night, always happy, always optimistic, always genial and accommodating, and always spreading the gospel of sunshine with the same effulgent glint on it that shows when the orb of day rises early over the Sobrante hills of the East Richmond Heights and sinks down to glorious slumber out of the Golden Gate, always happy, always glad he was alive and in California where God lives, and always building hope, encouragement and enthusiasm in the hearts of his fellow man.

California is proud of its self-made men, and Major Dan McLaughlin is one of them. We know he will have a fine time, and we all wish him bon voyage, much joy and a quick and safe return. Chances are he will take a slant at the little old school house in which his jacket used to get dusted with a big hickory ruler, and if so, and he took a notion, it would be just like him to buy the whole works and wear it back as a watch charm.

McLaughlin came to California awful poor, and didn't know it. Now he is rich and don't know it, either, and don't care, as it is the mind, the heart and the soul in men like he that make them rich, whether their worldly goods are much or little. He will get up in the middle of a big realty deal to go out and help a friend any time, and let the deal wait, but he didn't let the friend wait, for he figures that his friends are worth more than money, if they are the right kind. He bought a single town lot on a $10 a month plan, years ago here, and said: "This lot shall be the nucelous of a fortune, for this is the greatset country on the globe and has the most brilliant future."

And so it happened. Now he has associated with some of the biggest and best men of this section of California, rich and powerful, bankers and men who deal in big futures, and yet for all that he is just the same Dan McLaughlin that came across the plains with his fortune in the glint of his eye and the good-natured smile on his lips. And, many years in the distant future, when it comes his time to go to the only place that can possibly be better than California, he will get the same cheery and hearty greeting from St. Peter at the gate that he has himself given thousands of the weary pilgrims for admittance here at the Golden Gate of the Pacific.

Bert Wierda, W. A. Lucas and M. J. Beaumont will depart this evening for Lansing county to look over some large acreage.

Subscribe for the Record-Herald.

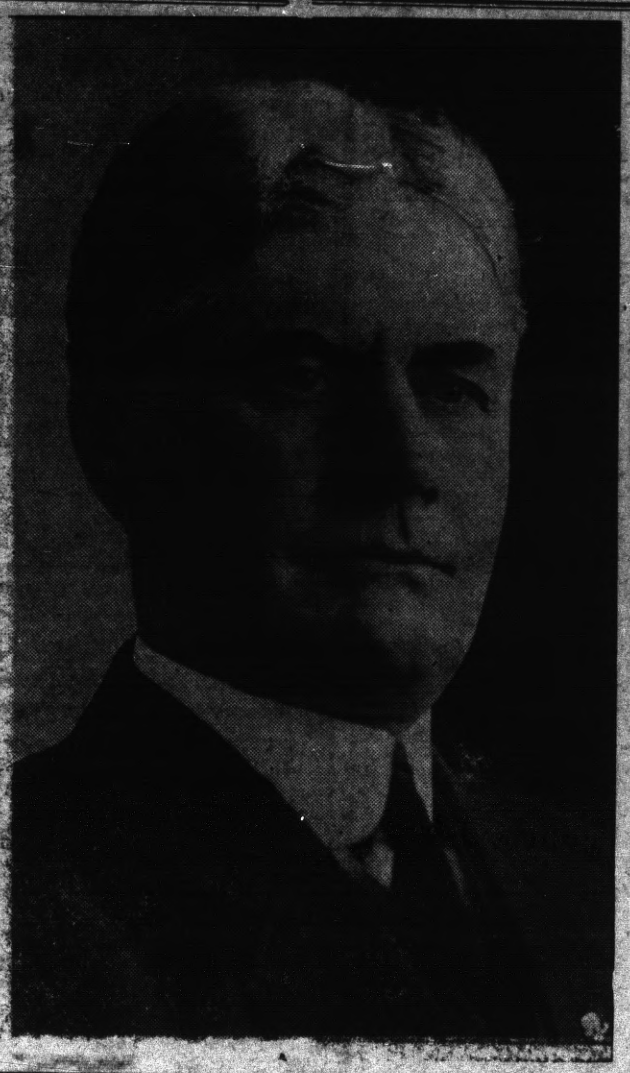

Major D. W. McLaughlin

# OFFERS FOR UNION OIL NOT TAKEN

OLEUM, April 20.—The most convincing evidence that the Union Oil deal has not been definitely concluded is afforded by the fact that the stockholders' meeting here was adjourned to April 30, with the avowed object of completing the negotiations and submitting the entire plans for ratification by the stockholders. A tentative draft of the proposed agreement drawn by Counsel Andrews of the Union Oil company, was being discussed by the conferees at Los Angeles yesterday.

Meanwhile Torrence, Marshall & Co., bankers for the Stewart enterprises, are out with a prospectus offering the remaining $1,000,000 of the $4,000,000 issue of six per cent serial collateral trust notes of the Union Oil company showing that no attention was being paid to the Weir tender.

Some idea of the resources of the magnificent property owned by the Union may be gleaned from its list of resources:

Real property, 240,000 acres of oil land, leases and rights, valued at $22,883,756; oil wells, etc., $7,531,374; pipe lines, $4,223,438; steamers and cars, $2,898,917; refineries, etc., $2,460,515; marketing stations, $3,384,447; investments in controlled companies, $12,528,158; other properties, $521,173; other investment, $592,707. The total of fixed assets is $56,974,490.43 and the gross sales in 1913 aggregated $20,230,620.37.

# SAILOR AND HIS GROG NO MORE

Yoho, and a bottle of rum, or words to that rollicking effect, and sigh for the old days when a thirst born of salt water was recognized as among the world's greatest. The sailor and his grog have been closely associated among landlubbers who go down to the sea in books, and the order placing a lid on the navy comes as something of a jolt. Still, it has come, and the chance of swinging back the other way are small. Almost fifteen years have passed since the canteen was abolished in the army, and, in spite of the screams of the army officers, there is no indication that it is likely to be restored. And so it will be in the navy, in all probability. And whether the results will warrant the change remains to be seen. Like most questions, there are two sides or more to this one. Drink is admittedly bad, but whether to run rot in dives ashore might not be worse than to drink under the strict regulations of naval discipline, is the point. Of course it would be if shore leave were frequent, and the sailors inclined to run that way. But there are more young men and better men in the navy today than in earlier and less scientific times. Perhaps they'll profit some by the strict regulation of a paternal government.

# SAGE TEA KEEPS YOUR HAIR DARK

It's Grandmother's recipe to bring back color, thickness and lustre —Everybody is using it again

Gray hair, however handsome, denotes advancing age. We all know the advantages of a youthful appearance. Your hair is your charm. It makes or mars the face. When it fades, turns gray and looks dry, wispy and scraggly, just a few applications of Sage Tea and Sulphur enhances its appearance a hundredfold.

Don't stay gray! Look young! Either prepare the tonic at home or get from any drug store a 50 cent bottle of "Wyeth's Sage and Sulphur Hair Remedy." Thousands of folks recommend this ready-to-use preparation, because it darkens the hair beautifully and removes dandruff, stops scalp itching and falling hair; besides, no one can possibly tell, as it darkens so naturally and evenly. You moisten a sponge or soft brush with it, drawing this through the hair, taking one small strand at a time. By morning the gray hair disappears; after another application or two, its natural color is restored and it becomes thick, glossy and lustrous, and you appear years younger. Advt.

# "TIZ" FOR ACHING, SORE, TIRED FEET

Good-bye sore feet, burning feet, swollen feet, sweaty feet, smelling feet, tired feet.

Good-bye corns, callouses, bunions and raw spots. No more shoe tightness, no more limping with pain or drawing up your face in agony. "TIZ" is magical, acts right off. "TIZ" draws out all the poisonous exudations which puff up the feet. Use "TIZ" and forget your foot misery. Ah! how comfortable your feet feel. Get a 25 cent box of "TIZ" now at any druggist or department store. Don't suffer. Have good feet, glad feet, feet that never swell, never hurt, never get tired. A year's foot comfort guaranteed or money refunded.

ENROLL NOW
—FOR THE—
NEW TERM
—AT THE—
POLYTECHNIC BUSINESS COLLEGE
331 MACDONALD AVENUE
Special Summer Rates
Call at the College Office or phone for particulars.
Bookkeeping, Shorthand, Typewriting, Penmanship and the English Branches taught by instructors of experience and ability.
NEW CLASSES FORMED MAY 4th.

GAS WATER HEATERS
Hot water is a necessity in every household.
Why not secure this necessity by the most efficient and economical system?
The Gas Water Heater is clean, quick and inexpensive to operate.
Once installed the Gas Water Heater becomes a permanent fixture.
See Your Dealer.
Ask For Our Expert
Our Aim: 'Satisfied Customers'
"Pacific Service" is "Perfect Service"
PACIFIC GAS AND ELECTRIC COMPANY
709 MACDONALD AVENUE Local Phone 531

$100 FIRST PAYMENT ON FINE HOMES WITH LARGE LOTS
—SEE—
P. B. MacQuiddy
Real Estate, Insurance, Loans and Appraisements
OFFICE: 803 MACDONALD AV. Office Tel. 931 Res. Tel. 922J

RICHARDS & STRINGER
3 lots on Fifth street, between Barrett and Nevin avenues. Price $2750.
Corner on Eleventh street and Chanslor avenue. Price $550.
New 4 room house on Fifth street, 1 1-2 blocks off Macdonald avenue. Price $2100.
New 5 room house on Roosevelt avenue, between 20th and 21st st. Price $2150; $500 cash; balance $25 per month.
One lot on 22nd street. Price $700; $250 cash; balance $10 per month.
New 8 room house 1-2 block off Macdonald avenue. Price $4500.
REAL ESTATE AND INSURANCE
921 MACDONALD AVE. RICHMOND, CAL.

ITS CENTRAL LOCATION
ITS SCENIC BEAUTY
ITS FINE HOME SITES
Are a few of the reasons that make
RICHMOND TERRACE
LOTS THE BEST BUY IN THE CITY
My auto will take you to the tract
T. W. MUFICH
Phone 742 7 RICHMOND AVE.

Fishing Tackle
The Very Best at Most Reasonable Prices.
Reels 75c to $1.25
Lines 10c to 50c
Hooks of every kind 10c to 50c per doz.
Reynolds & Shell
421 MACDONALD AVENUE PHONE 108

Agency Gruenhagen's Candies and Lowney's Chocolates
Only the Freshest Stock Handled.
Our Prices the Same as at the Factory.
5c to $1.25 THE BOX
Any Desired Size Between These Two Prices.
Community Drug Store
J. A. HAUBRICH 328 MACDONALD AVE.

Get your work done by a practical and experienced upholsterer to insure satisfaction.
The Drapery Shop 506 Barrett
The best Material at the lowest prices. Shades, Floor Coverings and Mattresses. Furniture Repairing.
UNION MADE F. T. CHRISTOPHER, Prop.

HOME SONGS · SACRED SONGS · LOVE SONGS
PATRIOTIC SONGS
SONG BOOK COUPON
PRESENTED BY THE
RECORD-HERALD—APRIL 20
AS EXPLAINED BELOW
SEVEN SONG BOOKS IN ONE
NATIONAL SONGS
COLLEGE SONGS · OPERATIC SONGS
SIX OF THESE COUPONS
Entitle the bearer to a choice of either of the beautiful song books described below
when accompanied by the cover part of the coupon, which gives the items of the cost of packing, express from the factory, clerk hire, and other necessary expense items.
"SONGS THAT NEVER GROW OLD"—ILLUSTRATED
A grand collection of all the old favorite songs compiled and selected with the utmost care by the most competent authorities, illustrated with a rare galaxy of 69 wonderful portraits of the world's greatest vocal artists, many in favorite costumes. This big book contains songs of Home and Loved Patriotic, Sacred and College songs; Operatic and National songs—SEVEN complete song books in ONE volume. Present SIX coupons to show you are a reader of this paper and
75c for the beautiful heavy English cloth binding; paper binding, 49 cents.
We strongly recommend the heavy cloth binding, as it is a book that will last forever.
MAIL ORDERS—Order book by parcel post, include EXTRA 3 cents within 300 miles; 10 cents up to 600 miles; for greater distances ask postmaster amount to include for 2 lbs.

# SONG BOOKS WILL GO FAST TODAY

### GREAT INTEREST HAS BEEN AROUSED BY OFFER OF OLD FAVORITE SONGS

This is the busy day in the song book department. Everybody who has been clipping song book coupons, and that means almost every reader of The Record-Herald, is anxious to come into immediate possession of this rare collection. The late and popular songs of the day are all right in their way, but everybody loves and wants the good old songs of long ago. So every now and then one of the dear old favorites is revived and at once becomes as popular as in the days when it first became known.

The Record-Herald believes that its readers love the old songs and it has arranged to offer them a volume called "Songs That Never Grow Old," in which are contained all the dearly beloved old favorites. There are two styles of binding, one in heavy English cloth, which will last forever, and the other in paper covers. These volumes are elaborately illustrated with portraits of the world's greatest vocal artists, many in favorite costumes.

For a short time The Record-Herald will offer these books on the popular coupon plan, which is explained in the song book coupon printed in another column of this issue. Look for this announcement and clip the coupon without delay.

# DUTCH-SHELL TO BUILD PIPE LINE TO MARTINEZ

MARTINEZ, April 20.—The reports of the intentions of the Royal Dutch-Shell interests to expand its activities to a magnitude of competition with the Associated and the Standard, at Martinez, which arose out of the recent purchase of the 400 acres surrounding and adjoining its present plant, find confirmation in the incorporation of the Valley Pipe line company at Sacramento yesterday.

The names of those figuring in the directorate of the new corporation are identical with those appearing in control of the American Gasoline company under which title the Dutch-Shell combination operates its plant at Martinez.

The special dispatch to this city in which the facts connected with the incorporation of the new pipe line company are set forth revealing the intention of the Shell interests to greatly expand their activities reads as follows:

"SACRAMENTO, April 20.—The Valley Pipe Line company, behind which the Royal Dutch-Shell interests plans to construct an independent "common carrier" pipe line from Kern county to the San Francisco bay cities and operate in competition with the Standard Oil and other companies, filed articles of incorporation here yesterday with the secretary of state.

"The directors of the newly formed company are: W. Meischkie, London, Eng.; John Lawson, J. C. Van Eck, H. R. Gallagher, San Francisco, and Balfour D. Adamson of Piedmont.

"The company has an authorized capitalization of $10,000,000, divided into 100,000 shares of the par value of $10 each. The directors have each subscribed for a nominal amount of stock. The filing fee to incorporate totaled $1100.

"The Royal Dutch Petroleum company and Shell Trading and Transportation company, the parent companies of the combination, are represented in the directorate of the new corporation by John Lawson, H. R. Gallagher, D. Adamson, W. Meistshke and J. C. Van Eck.

"In conjunction with the filing of the subsidiary pipe line company at Sacramento it is announced that construction work on the enlargement of the plant at Martinez will begin immediately after May 1.

"The interests represented in the directorate of the new company are as follows:

"H. R. Gallagher of the American Gasoline company, one of the subsidiary corporations of the Dutch-Shell.

"John Lawson of Balfour, Guthrie & Co., chief owners of the California Oil Fields, Limited.

"D. Adamson, also of the Balfour, Guthrie.

"W. Meisthke of London, representing the Rothschild capital.

"J. C. Van Eck, president of the American Gasoline company.

"Mr. Gallagher, when communicated with by telephone today, stated the new pipe line would have a capacity for carrying 30,000 barrels of oil per day.

"He admitted that Martinez would be the bay terminal but declined to commit himself as to the building of the greater refinery. He would not deny the company had acquired the Fraser and other lands near the present refinery at Martinez. He evaded the query by stating he was not at liberty to reveal the plans of the company at present."

# UNCLAIMED LETTERS

List of advertised letters for the week ending April 18, 1914:

Anderson, Mrs. A.
Burns, Mrs. W. H.
Crawford, Joseph.
Curtis-Howell Co.
Davis, Mrs. Millie.
Degiaconima, G.
Dunlap, Addie.
Edwards, Mrs. Harry.
Gannon, M.
Illingworth, Mrs. Maude.
Kinne, Richard.
Knapp, Miss Mildred.
Long, Mr. Harvey.
Lopez, Dolorez.
McInis, T.
Merker, H. W.
Merkley, Miss Edna.
Metal Shelter Co.
Modest, Mrs. Daisy.
McNesbry, Wm.
Osborne, Miss Elsie.
Pearson, Kittie E.
Perry, J.
Posney, Mrs. R.
Raymond, Miss Dollie.
Rock, Anton.
Scott, Frank H.
Thomas, Ed.
Thomas, Jack.
Teachout, N. E.
Toughey, S.
Foreign—
Agenegon, Guiseppe.
Bagley, W.
Nelson, Miss Mae.
Porrasg, Daniel.
Thompson, Jas.

In calling for above letters, please say 'Advertised."

S. F. JENKINS, Postmaster.


SAVE MONEY

ON YOUR LUMBER. WE WILL SHOW YOU HO WIT CAN BE DONE IF YOU'LL ONLY LET US QUOTE YOU PRICES.

STEGE LUMBER & HARDWARE CO.

580 to 590 BAY AVENUE. RICHMOND, CAL. Phones Richmond 399 and Berkeley 5049

Mercury Cyclecar

13 Horsepower DeLuxe Motor. Atwater Kent Ignition System. Friction Drive, 36-in. Tread, 100-in. Wheel Base. PRICE, $425, COMPLETE—Top, Windshield, Speedometer, Electric Lights.

C. E. MARSHALL

PHONE 536. 1014 MACDONALD AVE.

BEST MEATS

That's the kind you want to buy—it's the only kind we carry.

Courteous Service
Prompt Deliveries

RICHMOND MARKET, Phone 23, 510 Macdonald Ave
CENTRAL MARKET, Phone 446 1122 Macdonald Ave.
UNION MARKET, Phone 88, Macdonald Ave. at 22d

O. R. LUDEWIG, Prop.

Popular Bakery and Coffee House

MACDONALD AVE., BET. 4th and 5th STREETS

Largest Assortment of Bread, Cakes and Pies in Richmond
Finest Cup of Coffee and Cream in Town

REMEMBER THE PLACE
Macdonald Ave., Between 4th and 5th Streets

Richmond Pharmacy

E. M. FERGUSON, Prop.
724 MACDONALD AVE. Telephone 144
KODAKS and SUPPLIES Printing and Developing

IMPERIAL RESTAURANT Macdonald Ave. at Fifth St.

MARTIN DABOVICH, Proprietor

The very best and freshest of everything in the market cooked and served in a most appetizing way. Try our Sunday French Dinner.

New Paint and Paper Store

The most complete store of its kind around the Bay. Sherwin-Williams Paints, Stains and Varnishes. All grades of Wall Paper.

PAINTING AND PAPER-HANGING
All Work Guaranteed

ZEB KNOTT, 319 N. 7th St.

MONEY LOANED

Working people on terms and rates that honest people can afford to pay, get money when you need it and pay when you can in small weekly or monthly payments. Loans on Pianos furniture etc. Incomes, judgments, rents wages etc. purchased

D. D. DRAKE

Room One Sixth and Macdonald Postoffice Bldg., Richmond.


# CLASSIFIED ADDS

CLASSIFIED ADVERTISING RATES
Strictly in Advance

| Lines. | 2T | 4T | 6T | 12T | 24T |
|---|---|---|---|---|---|
| 3.... | $ .35 | $ .45 | $ .60 | $1.00 | $1.50 |
| 4.... | .35 | .60 | .80 | 1.35 | 2.00 |
| 5.... | .45 | .75 | 1.00 | 1.75 | 2.50 |
| 6.... | .50 | .90 | 1.20 | 2.00 | 3.00 |
| 7.... | .60 | 1.05 | 1.40 | 2.25 | 3.50 |
| 8.... | .70 | 1.20 | 1.60 | 2.50 | 4.00 |
| 9.... | .80 | 1.35 | 1.80 | 2.75 | 4.50 |
| 10.... | .90 | 1.50 | 2.00 | 3.00 | 5.00 |

Classified ads will be taken over the phone and collections made by messenger on payment of 10c extra for messenger service.

## REAL ESTATE FOR SALE

FOR SALE, by owner, new modern story and half house; two lots, best locality, cheap for cash. Address Box A. A., Record-Herald. April 15 6 t *

FOR SALE—New Five-Room modern cottage, 540 13th St. Small payment down, $25 per month, including interest. This is one of the most beautiful houses in this city. Apply 147 11th. Mar 10-tf

FOR SALE OR RENT—Large 5-room house, two lots; No. 444 12th St. Owner at 151 8th. Mar 9 tf

HOUSE and two lots in fine location to trade for vacant lots. Address Box 184, Richmond, Cal. ju8tf

## HELP WANTED

WANTED—Boy to work a few hours each day; no boys under 18 years of age need apply; call at 2231 Macdonald avenue. Apr 16-6t

## FOR RENT

FOR RENT—Pleasant Rooms with board, suitable for one or two gentlemen, private family, modern conveniences. 120 11th St., Phone 626. April 26-6t

FOR RENT—Pleasant Room with board, suitable for one or two gentlemen, private family, modern convenience. 120 11th St., Phone 626. Ap 15 6t

FOR RENT—Swell apartment of six rooms in "The Florence," Tenth St. Apply Mrs. Walsh, 315 Nevin Ave. Feb. 27-tf

## FOUND

FOUND—At corner of 16th & Nevin Ave. A 2-ft. rule and pr. of gold spectacles in case; owner can have same by calling at Record-Herald office and paying for this ad. Mar 18 tf

## WANTED—MISCELLANEOUS

LACE CURTAINS carefully done, 50¢ a pair; small size, 25¢. 134 So. 3rd St. 1m

WANTED — Modern furnished house of 5 to 7 rooms, close in. Adults. Phone 961. Mar 24 tf

## FOR SALE

FOR SALE—My beautiful, almost new Player Piano; will take easy payments rather than pay storage. Address Bargain, care Record-Herald. April 10 tf


WILLIAM FRITZ
Watch and Jewelry Repairing a Specialty
Corner 4th and Macdonald Ave.

EXCELSIOR
Tamale Parlors
258 5th Street
Delivery to any part of city
Phone 524J

CLARK'S
Auto Ambulance
DAY or NIGHT
265 4th St. Phone 598

CLAIRVOYANT

Successor to the late J. M. Verelli. Do not fail to see this gifted medium. Born with a veil—natural gifted. Tells you facts, not fables. Dr. P. Saruna, 1641 San Pablo Ave., West Berkeley, Cal.

HAIR GOODS AND ORNAMENTS

SINCE '84. Headquarters for everything in Human Hair Goods & Ornaments for the Hair. Hairdressing, Shampooing, Manicuring, etc. Chropodist in attendance. Mail order department for country orders. Bridal Hairdressing a specialty.

MARVIN'S HAIR STORE
Washington and 14th St., Oakland

F. E. Adams R. G. Pynchon
ADAMS & PYNCHON
Wholesale and Retail
FEED AND FUEL
RICHMOND, CALIF.
Transfer Line in Connection
Office: 611 Macdonald Ave.
Yards: 18th and Santa Fe R. R.
Phones: Office: Rich. 940; Residence: Rich. 218.

FOR TIRED FOLK

No medicine compares with that taken from nature's medicine chest.

GIER'S TONIC PORT

Contains port wine, pepsin and iron. It makes rich, red blood, gives appetite, makes you "feel good." Ask your druggist for it.

THEO. GIER WINE CO.
581-593 18th St. Oakland, Cal.

CALIFORNIA TOWEL SUPPLY CO.

Towel service furnished offices, barbers and bars. We supply coats and aprons. We furnish the supply—you use it. Cheaper than buying your own. Branch office, Record-Herald building, telephone 701. Telephone your order and the man will call on you.

BRICKS, RE-INFORCED CONCRETE, SIDEWALKS AND TRAZZO, ETC.

HALL & ZIMMERMAN
General Contractors
144 WASHINGTON AVENUE
Phone 4262 Point Richmond
432 C STREET
Phone 575 Richmond

PILLOW BROS.
Dealers in All Kinds of
FEED AND FUEL
DRAYAGE AND STORAGE
705 Macdonald Ave. Phone 91

You Need Me and I Need You

I do contracting in Painting Paperhanging and Tinting.
Decorative Work a Specialty.
PAINTS, OIL, VARNISHES AND WALL PAPERS IN STOCK.
First Class Work at Reasonable Prices.

A. Brunner Prop.
1319 Macdonald Avenue.
Phone Richmond 832.

DRINK WAGNER'S
OLD GERMAN LAGER
ES GIEBT KEIN BOPEWEIN
Order a case today
PHONE RICHMOND 351
PIONEER PIEDMONT WINERY

ATTORNEYS-AT-LAW

ODELL & HALL
ATTORNEYS-AT-LAW
First National Bank Building
Phone 80 Richmond, Cal.

J. M. OPSAHL
Attorney-at-Law
Room 304 Pillow Building
Residence Phone Richmond 771
Richmond, Cal.

C. A. CLARK
Attorney
Corner Richmond and Washington Avenues, Point Richmond, Cal.
Telephone Richmond 434.

J. E. RODGERS
Attorney-at-Law
Martinez, - - - - California

DENTISTS

DR. W. C. REID, Jr.
Dentist
Phone 473
Room 10 Pillow Building, Seventh and Macdonald Avenue.
Hours 9 to 5 Evenings 7 to 9

PHYSICIANS AND SURGEONS

W. W. FRASER, M. D.
Homeopathic Physician and Surgeon
607 Macdonald Ave.
Richmond, Cal.
Hours: 9 a. m. to 6 p. m.
Phone 839

DRS. CAESAR & McNULTY
Richmond, California
Office—Rooms 5, 6, 7, Pillow Bldg.
Hours—11 to 12 a. m.; 2 to 4 and 7 to 8 p. m.
Phone Richmond 768
Res. 459 10th St. Phone 614

Bert Curry
UNDERTAKER—EMBALMER
Parlors, 27 Park Place
Service Day or Night
Day and Night Phone 429

J. G. Clark & Co.
Funeral Director and Embalmer
Calls Answered Day or Night
Elegantly Fitted Chapel; Auto Ambulance Service; Lady Assistant for women and children
Tel. day or night 598 265 4th

E. B. SMALLWOOD
Undertaker—Embalmer
DEPUTY CORONER
119 Richmond Ave.
727 Macdonald Ave.
Phone Richmond 119

C. J. Lambrecht
—Dealer in—
Feed and Fuel
Office Phone 678-J
Yard Phone 204-W

Have Your Suit Cleaned and Pressed
BLACK'S
PARISIAN DYE WORKS
Cleaning, Pressing, Dyeing
We Call and Deliver Phone 723

REAL ESTATE

Insurance, Rentals, Steamship Tickets, Bonding, Notary Public
ODELL & STIDHAM
127 Washington Avenue

RICHMOND LUMBER COMPANY
Fred C. Newton, Mgr.
BUILDING MATERIALS OF ALL KINDS
Office and Yards at the S. P. Depot
Phone Richmond 49

We do expert machine work for planing mills, laundries, power boats, printing presses, gas engines, etc., and recharge storage batteries.

Miles Standish Automobile Co.
TWENTY-SECOND STREET
near Macdonald Avenue
Phone Richmond 888

# NOTICE TO TAXPAYERS

STATE AND COUNTY TAXES FOR THE FISCAL YEAR 1913-1914

Office of the Collector of State and County Taxes, Martinez.

Notice is hereby given that I have received from the Auditor of Contra Costa County the duplicate Assessment Book for the fiscal year 1913-1914, and

1st. That the taxes on all personal property secured by real property, and one-half of the taxes on real property will be due and payable on and after the

Second Monday in October 1913, and will be delinquent on the

Last Monday in November

next thereafter at 6 o'clock P. M., and unless paid prior thereto, fifteen per cent will be added to the amount thereof, and if said one-half be not paid before the

Last Monday in April, 1914

at 6 o'clock P. M., an additional five per cent will be added thereto. The remaining one-half of the taxes on all real property will be payable on and after the

First Monday in January, 1914, and will be delinquent on the

Last Monday in April

next thereafter at 6 o'clock P. M., and unless paid prior thereto, five per cent will be added to the amount thereof.

2d. That all taxes may be paid at the time of the first installment, as herein provided, is due and payable.

3d. That payment of taxes must be made at the office of the Tax Collector, in the town of Martinez.

M. W. JOOST,
Tax Collector of Contra Costa County.

First publication, Nov. 10, 1913.
Last publication April 20, 1914.

NOTICE TO VOTERS

A new and complete registration of voters is required by law during the year 1914.

Registration closes for the purpose of voting for school trustees on March 3rd, 1914.

For the purpose of voting at municipal elections, on March 13, 1914.

For the purpose of voting at the primary election, on July 25th, 1914.

For the purpose of voting at the General Election, on October 3rd, 1914.

You may register with the County Clerk or any of his deputies.

Dated: January 22nd, 1914.

J. H. WELLS,
County Clerk of Contra Costa County, State of California.

The following are registration deputies:

Richmond—A. C. Furis, City Hall; I. R. Vaughn, City Treasurer's Office; Geo. K. Drew, Pt. Richmond; Fred C. Schram, 422 Macdonald avenue; Katherine Zimmerman, 432 C. St.; Mary D. Neill, 154 Washington St.; W. N. Youngclove, 2219 Macdonald Ave.; Mary A. Shoemaker 1924 Barrett Ave.; H. H. Turley 724 S. 30th St.; Nannie L. Nesbit, 621 Bissell Ave.; D. A. Knowles, 240 20th St.; F. J. Frost, 517 Ripley Ave.; C. B. O'Hara, 434 Fourth St.; Anna Belle Jarvis, 544 20th St.; N. M. Blankenship, 528 Third St.; F. H. Eggerth, 519 14th St.; C. W. Luckett, Pt. Richmond; W. F. Pettilon; Geo. E. Schram, 422 Macdonald Ave.; B. B. Pierce, Park Place; Trthur H. Taylor, Winehaven.

Stege—W. H. Johnston.
San Pablo—Geo. E. Valencia.
Stege Junction—W. F. Huber.
Rust—F. J. White.
Giant—W. H. Williams.
Pinole—E. C. Ebsen, E. M. Downer, J. T. Fraser, Zittella Buckley, Mrs. Lucia Robinson.
Hercules—A. M. Ashenfelter.
Rodeo—Mrs. Marie Smith.
Selby—Alex J. Reilly, J. E. Horvat.

First publication, Jan. 24, 1914.
Last Publication, Oct. 3, 1914.

DRESSMAKING

FIRST CLASS DRESSMAKING
All the Newest Styles Perfectly made. Work Guaranteed.
MRS. SMITH 616 N. 21st St.

We Have For Sale

$650 buys one lot on 10th St.; half cash; balance $10 per month.

$300 cash buys one lot on 15th St. near Chanslor.

2 lots and 5-room house on 8th St.; street work paid; $2000; $300 down; balance $20 per month; 7 per cent interest.

4-room house and two lots on 7th St.; price $1300 cash.

2 lots and 4-room house on 7th St.; price $1600; some terms.

4-room modern house, corner lot 28x100 ft., with garage; price $1900; street work paid in front; a splendid home.

2 lots on 4th St., near Bissell avenue; price $1400; street work paid.

Come in and see us—we have many other good buys.

CONN BROS.
610 MACDONALD AVE.

# LARGE RICHMOND DELEGATION TO ATTEND ENCAMPMENT

MARTINEZ, April 20.—The entire membership of Col. John Stotzenberg Camp, Spanish War Veterans, of Richmond are to take part in the state encampment of the organization here on May 11th to 14th.

Eight hundred electric lights will glow in and about the tented city is to be reared for the accommodation of the veterans.

An area of seven acres has been set apart for the camp ground and the work of preparing it for raising the tent accommodations has already been commenced.

There will be 200 tents placed about the temporary streets. One hundred of these have been secured through the courtesy of Adjutant General Forbes of the National Guard from the California field equipment. Besides the adjutant general has given the use of wash basins and other accessories to the tents during the veteran festivities.

Water will be brought to convenient places for drinking and washing purposes and toilets and lavatories will be temporarily erected of the most modern type.

The stringing of the electric wires has already been commenced by the employees of the Pacific Gas and Electric company donating their services in after hours under the direction of E. W. Jensen.

Mr. Jensen has been favored by R. N. Burgess with the loan of many hundreds of feet of wiring and connections for the camp ground which were used at the time of the big club meeting at the Railroad ranch last summer when Mr. Burgess was host to the thousands of Olympic club members and their friends.

The task is a mighty one before the committee to prepare for the coming of the veterans of America's foreign legion, but every member has been assigned his work and is meeting its requirements.

Mayor J. J. McNamara will secure the camp beds and bedding next week from a leading firm of San Francisco which has agreed to supply them on rental. Sheeting and towels will be purchased and afterwards sold to the local hotels. In this Hampton and Rankin of the Martinez hotel have been of signal assistance.

# MT. DIABLO TO BE REACHED BY BOULEVARD

WALNUT CREEK, April 20.—The boulevard to the crest of Mt. Diablo will be open to travel before the exposition doors are swung ajar in San Francisco, is the promise of R. N. Burgess to whose enterprise the notable project for the advertisement of the glories of Contra Costa is due.

True the mountain highway has been frequently talked of and figured upon but Burgess has taken ahold of the project and advanced much of the work upon it to a point where the stretch remaining to complete it is a matter that is within reach. Mr. Burgess considers the boulevard a key to advertising this county to the great stream of visitors who will pour into San Francisco during the exposition days. It will lead to the crest of the noted mountain by easy gradients and through the most attractive scenic section of Contra Costa. From its great heighth one of the most beautiful sights in the world is presented with a sweep that takes in from the valley and hills of the Santa Clara to the gilded dome of the State capital building at Sacramento and out to the spray circled Farralones.

The boulevard will cost in the neighborhood of $100,000 and that this great expense should be borne by the Burgess interests alone is a reproach to the county.

The boulevard is one of the greatest advertising features that can be offered to the lure of the traveler and will dedound to the benefit of every one living in Contra Costa.

The top of the mountain is owned by private interests and a big hostelry and park is among the plans in view for the utilization of the property.

The Burgess people will resume work on the boulevard, with the determination to continue until its completion, during the early days of next month.

Party leaving city will store best make of upright player piano with responsible party who will purchase later. Address, piano, care Record-Herald Co.
April 10 tf

Woman wants her rights and expects to get them, but man has been henpecked so long he is beginning to lose hope.

# COMING EVENTS

April 18—Third Annual Ball of Gustav Vasa Lodge No. 187. Music by Logan's orchestra. Admission 50 cents; ladies free.

April 18—Dancing party given by Court San Pablo, No. 8216, A. O. F. Foresters' Hall, San Pablo.

April 21—Tuesday, Whist party by members of Our Lady of Mercy Church.

April 23—Whist party to be given in Fraternal hall by the members of the Auxiliary to Brotherhood of Railway Engineers.

April 24—Homesteader's whist party to be held in A. O. U. W. hall.

April 25 — Saturday evening; grand vaudeville entertainment and dance at Maple Hall, Third and Ohio streets, by the teaching staff of St. Mark's Sunday school, for the benefit of St. Mark's church.

April 26—Socialist picnic at East Shore park.

May 1, 2, 3—Celebration to be held by Richmond lodge of Elks in honor of dedicating new home.

May 4—Whist party in Bank hall by the St. Elizabeth's Court, Woman's Catholic Order of Foresters. Prizes.

May 5—Annual whist party to be given in Fraternal hall by the members of Miramar Chapter, O. E. S.

May 9—Second annual ball to be held by the members of the drum corps F. O. E., at Maple hall, San Pablo.

May 9.—First annual ball given by The Pullman Fire Co. at East Shore park.

May 16—Second annual dance given at East Shore Park by Contra Costa Femple No. 118, Prythian Sisters.

May 12th.—Dance to be given in Pythian Castle by the members of the Richmond Club.

May 21—Spring Festival to be held by the members of the Baraca class of the First Methodist church, in the church parlors.

May 23—Dance to be given in Pythian hall by members of the Bluebell club.

May 27.—Dance at East Shore park, under the auspices of the Ladies' Guild of Trinity Episcopal church.

May 28—Social dance given by the Ye Olde Tyme Social Club at East Shore Park, admission fifty cents.

May 23rd—Dance to be given in Pythian hall by members of the Blue Bell club.

July 12—Third annual picnic to be held by Onetah Tribe I. O. R. M. at East Shore park.

August 9—Annual picnic to be given at East Shore park by Richmond Aerie Eagles.

COAL
WE PRIDE OURSELVES ON SERVICE
Johnston & Braine
400 Macdonald Ave. Phone 262

Notary Public
Legal Instruments Executed
J. L. KENNON,
Record-Herald Office.
112 Sixth Street Phone 70

# NOTICE OF PUBLIC WORK

NOTICE IS HEREBY GIVEN That the Council of the City of Richmond on the 13th day of April, 1914, passed Resolution of Intention No. 226 to order the following work to be done to wit:

The Opening and extending of Seventh Street from its present termination at the northwesterly line of the Highland Tract across the right-of-way of the Atchison, Topeka & Santa Fe Railway Company to the southeasterly line of the West Richmond Tract, in the City of Richmond, to a uniform width of forty (40) feet, and to condemn and acquire any and all property necessary and convenient for that purpose, and to create an assessment district to be benefited by said improvement and to be assessed to pay the costs, damages and expenses thereof.

That the land which is by this Council deemed necessary to be taken therefor and which this Council intends to take therefor is described as follows, to wit:

Commencing at the intersection of the westerly line of Block "B" of the Highland Tract, as shown on "Map of the Highland Tract" filed in the office of the Recorder of Contra Costa County, California, on the 20th day of May, 1904, and the southeasterly right-of-way line of the Atchison, Topeka & Santa Fe Railway Company, and running thence N. 51 degrees 41 minutes 30 seconds W. across the said right-of-way a distance of 190 feet to a point of curve; thence to the right 78.54 feet on the circumference of a curve whose radius is 50 feet to a point of tangency in the northwesterly line of said right-of-way; thence along said line of the right-of-way S 38 degrees 18 minutes 30 seconds W. a distance of 140 feet, to a point of curve; thence in a northeasterly direction 78.54 feet along the circumference of a curve whose radius is 50 feet to a point of tangency; thence re-crossing the said right-of-way S 51 degrees 41 minutes 30 seconds E. a distance of 190 feet, to a point of curve; thence to the right a distance of 84.06 feet along the circumference of a curve whose radius is 93.20 feet, to a point of tangency on the extension northerly of the westerly line of said Seventh Street; thence south along said extension of the westerly line of Seventh Street, a distance of 27.23 feet, to its intersection with the said southeasterly line of said right-of-way; thence along said southeasterly line of the right-of-way N. 38 degrees 18 minutes 30 seconds E. 96.78 feet to its intersection with the said westerly line of said Block "B" said Highland Tract, and the point of commencement. Being a portion of the right-of-way of the Atchison, Topeka & Santa Fe Railway Company, and containing .281 acres. All being in the City of Richmond, County of Contra Costa, State of California.

That the exterior boundaries of the district of land hereby established, determined and declared to be affected and benefited by said work or improvement, and assessed to pay the damages, costs and expenses thereof, and to be known as "Assessment District No. 226" are described as follows, to wit:

Comencing at the southeasterly corner of the Richmond Home Tract, as shown on "Map of Richmond Home" filed in the office of the Recorder of Contra Costa County, California, February 1, 1902; and running thence northerly along the easterly boundary line of said Richmond Home to the northeasterly corner thereof; thence continuing northerly along the easterly boundary of Turpins Addition, as shown on "Map of Turpins Addition" filed in the office of the Recorder of Contra Costa County, California, June 29, 1903; thence continuing northerly along the easterly boundary line of Martha Washington Tract, as shown on "Map of Martha Washington Tract," filed in the office of the Recorder of Contra Costa County, California, February 3, 1906; thence continuing northerly along the easterly boundary lines of Block "G" and Block "D" of the Highland Tract, as shown on "Map of Highland Tract" filed in the office of the Recorder of Contra Costa County, California, May 20, 1904, to the northeasterly corner of said Block "D"; thence westerly along the northerly lines of said Blocks "D", "C", and "B" of the said Highland Trace to the southeasterly right of way line of the Atchison, Topeka & Santa Fe Railway Company; thence northeasterly along said right-of-way line to its intersection with the extension southerly of the easterly line of the West Richmond Tract, as shown on "Map of West Richmond Tract" filed in the office of the Recorder of Contra Costa County, California, February 13, 1906; thence northerly along said extension and along the said easterly line of the West Richmond Tract to the northeasterly corner of said West Richmond Tract; hence continuing northerly along the easterly boundary of Walls Second Addition, as shown on "Map of Walls Second Addition" filed in the office of the Recorder of Contra Costa County, California, March 4, 1912, to the intersection of said easterly boundary of Walls Second Addition with the northerly boundary line of the city of Richmond; thence westerly along said northerly boundary line of the City of Richmond to its intersection with the westerly boundary line of the Andrade-Gularte Tract, as shown on "Map of Andrade Gularte Tract" filed in the office of the Recorder of Contra Costa County, California, July 27, 1912; thence in a general southerly direction along the westerly line of said Andrade Gularte Tract to the southwesterly corner thereof; thence continuing in a general southerly direction along the westerly boundary line of the Industrial Center Tract, as shown on "Map of Industrial Center Tract" filed in the office of the Recorder of Contra Costa County, California, April 25, 1912, to the southwesterly corner of said Industrial Center Tract; thence easterly along the southerly boundary of said Industrial Center Tract, and the extension thereof, to its intersection with the northwesterly boundary line of the said Turpins Addition; thence southwesterly along the said northwesterly boundary line of Turpins Addition to the most westerly corner of Block Three (3), said Turpins Addition; thence to the northwesterly corner of Block Two (2), said Turpins Addition; thence southerly to the southwesterly corner of said Block Two (2); thence southerly along the westerly lines of Blocks Seven (7) and Two (2) of the Richmond Villa Tract, as shown on "Map of Richmond Villa Tract" filed in the office of the Recorder of Contra Costa County, California, September 9, 1906; to the southwesterly corner of said Block Two (2); thence easterly along the southerly boundary of said Block Two (2) and Blocks Three (3) and Four (4) of the said Richmond Villa Tract; thence to the southwesterly corner of Block One (1), Richmond Park, as shown on "Map of Richmond Park" filed in the office of the Recorder of Contra Costa County, California, March 31, 1902; thence along the southerly lines of Blocks One (1), Two (2) and Five (5) of said Richmond Park to the said easterly corner of said Block Five (5); thence to the southwesterly corner of Block One (1) of the Terminal Tract, as shown on "Map of Terminal Tract" filed in the office of the Recorder of Contra Costa County, California, February 19, 1907; thence along the southerly lines of Blocks One (1) and Seven (7) of said Terminal Tract, to the southeasterly corner of said Block Seven (7); thence along the southerly line of the said Richmond Home Tract to the southeasterly corner of said tract, and the point of commencement. Being all in the City of Richmond, County of Contra Costa, State of California. Saving, excepting and excluding from said district all public streets, alleys lanes, avenues and places therein included and contained, as shown on maps entitled "Plat Showing that Portion of the A. T. & S. F. right-of-way required for the Extension of Seventh Street, Numberee 226, Sheet 1, and dated April 10, 1914" and "Plat Showing Assessment District for the Extension of Seventh Street across the A. T. & S. F. right-of-way, Numbered 226 Sheet 2, and dated April 10, 1914" prepared by the Engineer of the City of Richmond.

That the said work or improvement is to be done under an act of the Legislature of the State of California, entitled "An Act to provide for laying out, opening, extending, widening, straightening or closing up in whole or part, any street, square, lane, alley, court or place within municipalities, and to condemn and acquire any and all land and property necessary or convenient for that purpose," approved March 6, 1889, and all acts amendatory thereto.

Reference is hereby made to said Resolution of Intention No. 226 now on file in the office of the Clerk of the City of Richmond, for further particulars.

Richmond, California, April 15, 1914.

H. D. CHAPMAN,
Superintendent of Streets of the City of Richmond.

First Publication, April 16, 1914.
Last Publication, April 27, 1914.

GET MARRIED — Many wealthy members; all ages; tired living alone; anxious for early marriage; descriptions free. Write Mrs. N. Hyde, 2677 Mission street, San Francisco, Cal. Sat.-tf

# NOTICE OF PUBLIC WORK

NOTICE IS HEREBY GIVEN That the Council of the City of Richmond on the 13th day of April, 1914, passed Resolution of Intention No. 214 to order the following work to be done, to wit:

The widening of Cutting Boulevard from the easterly line of Sixteenth Street to the easterly line of the Griffin & Watrous Addition, to a uniform width of one hundred and ten (110) feet, and to condemn and acquire any and all property necessary and convenient for that purpose, and to create an assessment district to be benefited by said improvement, and to be assessed to pay the costs, damages and expenses thereof.

That the land which is by this Council deemed necessary to be taken therefor, and which this Council intends to take therefor, is described as follows: All of Lots One (1) and Two (2), Block Sixteen (16), of the Griffin & Watrous Addition, as shown on the Map of Griffin & Watrous Addition to Richmond, County of Contra Costa, California, filed in the office of the Recorder of Contra Costa County, California, on the 31st day of May, 1904. All being in the City of Richmond.

That the exterior boundaries of the district of land hereby established, determined and declared to be affected and benefited by said work or improvement, and assessed to pay the damages, costs and expenses thereof, and to be known as "Assessment District No. 214" are described as follows, to wit:

Commencing at the southwesterly corner of Block Eighteen (18) of the said Griffin & Watrous Addition, and running thence easterly along the southerly boundaries of said Block Eighteen (18), and of Blocks Seventeen (17) and Sixteen (16), of said addition, to the southeasterly corner of said Block Sixteen (16); thence northerly along the easterly boundary of said addition to the northeasterly corner thereof; thence westerly along the northerly boundary of said addition to the northwesterly corner thereof; thence southerly along the westerly boundary of said addition to the southwesterly corner of Block One (1) of said addition; thence in a southeasterly direction to the northwesterly corner of Block Six (6) of said Addition; thence southerly along the westerly boundaries of said Block Six (6), and of Blocks Seven (7), Twelve (12), Thirteen (13) and Eighteen (18) of said addition, to the southwesterly corner of said Block Eighteen (18), and the point of commencement. Being all in the City of Richmond, County of Contra Costa, State of California, and shown on map entitled "Plat showing Land to be Taken, and Assessment District for the Opening of Cutting Boulevard," dated December 15, 1913, and numbered 214. Saving, excepting and excluding from said district all public streets, avenues, lanes, alleys, crossings, and places therein included and contained, and the land to be taken for said improvement.

That the said work or improvement is to be done under an Act of the Legislature of the State of California, entitled "An Act to provide for laying out, opening, extending, widening, straightening, or closing up in whole or part, any street, square, lane, alley, court or place within municipalities, and to condemn and acquire any and all land and property necessary or convenient for that purpose," Approved March 6, 1889 and all acts amendatory thereto.

Reference is hereby made to said Resolution of Intention No. 214 now on file in the office of the Clerk of the City of Richmond, for further particulars.

Richmond, California, April 15, 1914.

H. D. CHAPMAN,
Superintendent of Streets of the City of Richmond.

First publication April 16, 1914.
Last publication April 27, 1914.

THE NEW THEATER
VIM
509 Macdonald Ave.
10c
First Class Photoplays With Appropriate Music. No Pictures That Can Offend.
Continuous Show
Sat., Sun. and Holidays
Children 5c——Adults 10c

# The STORE for EVERYBODY

Watch This Space Every Day and SAVE MONEY

FOUND—On counter, 3 cans condensed milk. Owner please call and claim property.

| | |
|---|---|
| New Crepes, per yard | 12 1-2c |
| Shepherd Checks, 28 inches wide, per yard | 20c |
| Shepherd Checks (wool 36 inches wide) per yard | 50c |
| Figured Lawns, per yard | 5c |
| Kippette, per yard | 15c |
| Mosquito Net, 3 yards | 25c |
| Colgate's Dental Cream | 10c |
| D. M. C. Split | 3 skeins, 5c; 2 balls, 25c |
| Hair Pins | 1c package, 6 for 5c |
| Hair Nets (with and without elastic | 2 for 5c |

MEET ME AT THE FAIR DEPARTMENT STORE

KELLY & OLNEY

327 Macdonald Avenue Richmond, Cal. Phone Richmond 811



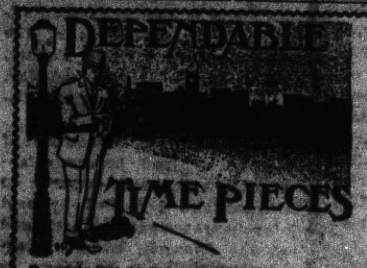


We Have Them

And when we tell you they are all right you can be assured they are. Our reputation for dependable Watches has made the success of this store.

FRANK C. DIETRICH

THE RELIABLE JEWELER
140 Washington Ave. Tel. 692
Point Richmond

Copyright Pub. by C. E. Zimmerman Co. No. 57



# Corinthian Coffee—Tea

| | | | |
|---|---|---|---|
| 1 lb | $ .40 | 1-2 lb | $ .30 |
| 3 lbs. | 1.10 | 1 lb | .60 |

Don't forget Western Pride and Holsum Bread.

PULSE BROS.

SIXTH STREET AND MACDONALD AVE

Office Phone 135 Order Room Phone 138


# A Young Man Has Peculiar Mission

That a man cannot be judged by the raiment he wears was forcibly brought to the attention of a Record-Herald representative yesterday while prowling around the large culinary department of the big circus. The writer was curious to know how the large army of employes of the Sells-Floto circus were fed. There are nearly 1500 employes altogether counting the artists of the ring with the roustabouts who make the handling of acres of canvas possible, so to stand by and see the systematic manner in which the food is handled and prepared for the hungry mouths is a revelation.

The writer was standing by the large portable ranges where the food for the army of workers is prepared by cooks in spotless white linen when he observed a young man whose intelligent face and quick manner placed him in a different class from the rest of the choreman who were busily engaged peeling hundreds of pounds of potatoes and other vegetables for the midday meal. The writer engaged the young man in conversation and was informed that he was a divinity student and was traveling with the circus for a grand purpose. He had been delegated by the national Y. M. C. A. to accompany the show and keep a sharp eye out for the young men who are lured by the gold tinsel and pink tights of the ring and to discourage their joining the show. He stated that he had saved many a soul from a life of misery and degredation, for that is what the circus life leads to in the end. He stated he was paid a small salary by the circus people to attend to the coffee department and that the national Y. M. C. A. also paid him a small compensation for the good work he was doing.

The newspaper man was informed that the wages paid the roustabouts and canvas men averaged less than $2.25 per week and that these employes came from the lowest and the most miserable walks of life. It is true that they get their food, but they are made up of a class that will stoop to anything to get a dollar. They are as bad as any pirate that ever sailed the Spanish main, scuttled ships and slit throats and that is one reason why petty robberies are so frequent on the occasion of the annual visit of a circus to a town.


Lady Agent Wanted. Experienced. Call at 266 10th St.
April 18, 3t*

Come and try our pool tables—Standard Billiard Parlor, 702 Macdonald Ave. tf



# "RAISIN DAY"

## Thursday, April 30th

Get one of our large boxes that has 12 cartons of different kinds of Raisins, such as Table Layer, Thompson, Seedless, Sultanas and Seeded Raisins. Send the box to one of your Eastern friends and help advertise California.

PRICE PER BOX, $1.00

DELIVERED FREE TO ANY PART OF THE UNITED STATES.

$1.00 COVERS THE ENTIRE COST

STIEFVATER

"THE BIG STORE"

115 Richmond Ave. Point Richmond
Phones Richmond 41 and 42


# BIG BENEFIT ENTERTAINMENT SATURDAY EVE.

The teaching staff of the Sunday school of St. Mark's parish, are working hard on the entertainment and dance they are to give next Saturday night at Maple hall. The affair promises to be the largest and the best the young ladies have ever undertaken before and everyone who has been to any of their other entertainments know it will have to be something great to excell their former efforts. There is to be something to laugh at every moment. It is to be a whole evening of pleasure.

After the entertainment music is to be furnished by Mr. Martin Mattern's band, and all who desire may dance to good music on a good floor. One of the features of the evening is to be the competition of a prize waltz.

Despite the claims made for jiujitsu, Japs are not prominently listed among the world's greatest wrestlers.

# BIG FIRM WILL SOON COMMENCE DECORATING

The Elks' building will be the first of the many buildings in this city to be decorated for the coming Elks' celebration to be held on May 1st and 2nd, by the Capital Decorating company, with offices at 927 Macdonald avenue.

The bunting to be used on the big structure arrived in town today and required the use of several large drays to carry it from the depot to the building. The Capital Decorating company have the contract for the stringing of the banners and incandescent lights throughout the city for the coming celebration and already have secured a large number of contracts from various merchants to decorate their business places for them for the celebration.

The Wesley Intermediate League will give a "Traveling Social," Friday evening, April 24. The first train leaves the Wesley Methodist church at 7:45; second train leaves at 8:45. Only 25 for the round trip. Amusements and eats all along the way.


# IF KIDNEYS ACT BAD TAKE SALTS

Says Backache is a sign you have been eating too much meat which forms uric acid.

When you wake up with backache and dull misery in the kidney region it generally means you have been eating too much meat, says a well-known authority. Meat forms uric acid which overworks the kidneys in their effort to filter it from the blood and they become sort of paralyzed and loggy. When your kidneys get sluggish and clog you must relieve them, like you relieve your bowels; removing all the body's urinous waste, else you have backache, sick headache, dizzy spells; your stomach sours, tongue is coated, and when the weather is bad you have rheumatic twinges. The urine is cloudy, full of sediment, channels often get sore, water scalds and you are obliged to seek relief two or three times during the night.

Either consult a good, reliable physician at once or get from your pharmacist about four ounces of Jad Salts; take a tablespoonful in a glass of water before breakfast for a few days and your kidneys will then act fine. This famous salts is made from the acid of grapes and lemon juice, combined with lithia, and has been used for generations to clean and stimulate sluggish kidneys, also to neutralize acids in the urine so it no longed irritates, thus ending bladder weakness.

Jad Salts is a life saver for regular meat eaters. It is inexpensive, cannot injure and makes a delightful, effervescent lithia-water drink. —advt.


# CHAT AND DOPE BASE BALL

LEAGUE DOPINGS
PACIFIC COAST LEAGUE

Results Yesterday

At Oakland—San Francisco 6; Los Angeles 1.

At San Francisco—San Francisco 4; Los Angeles 2.

At Portland—Oakland 4; Portland 3.

At Los Angeles (morning game)—Sacramento 3; Venice 0; (afternoon game)—Venice 3; Sacramento 2 (called at end of eighth inning).

Standing of the Clubs

| | Won. | Lost. | Pct. |
|---|---|---|---|
| San Francisco | 14 | 5 | .737 |
| Venice | 12 | 8 | .600 |
| Sacramento | 8 | 10 | .444 |
| Los Angeles | 8 | 12 | .400 |
| Portland | 6 | 9 | .400 |
| Oakland | 6 | 10 | .375 |

This Week's Series

At San Francisco—San Francisco vs. Oakland.

At Portland—Portland vs. Venice.

At Los Angeles—Los Angeles vs. Sacramento.

How the Series Finished

San Francisco 6; Los Angeles 1.
Venice 4; Sacramento 3.
Portland 2; Oakland 2.

NATIONAL LEAGUE

Results Yesterday

At Cincinnati—Pittsburg 9; Cincinnati 3.

At St. Louis—Chicago 9; St. Louis 7.

No other games scheduled.

Standing of the Clubs

| | Won. | Lost. | Pct. |
|---|---|---|---|
| Philadelphia | 3 | 0 | 1.000 |
| Brooklyn | 3 | 0 | 1.000 |
| Pittsburg | 5 | 1 | .833 |
| Chicago | 2 | 2 | .500 |
| St. Louis | 2 | 4 | .333 |
| Cincinnati | 1 | 3 | .250 |
| New York | 0 | 3 | .000 |
| Boston | 0 | 3 | .000 |

Games Today

Pittsburg, at Cincinnati.
Chicago, at St. Louis.
Boston, at Philadelphia.
New York, at Brooklyn.

AMERICAN LEAGUE

Results Yesterday

At Chicago—St. Louis 5; Chicago 1.

At Detroit—Detroit 7; Cleveland 6.

No other games scheduled.

Standing of the Clubs

| | Won. | Lost. | Pct. |
|---|---|---|---|
| Chicago | 5 | 1 | .833 |
| Washington | 3 | 1 | .750 |
| New York | 2 | 1 | .666 |
| St. Louis | 3 | 2 | .600 |
| Detroit | 3 | 2 | .600 |
| Boston | 2 | 2 | .500 |
| Philadelphia | 0 | 3 | .000 |
| Cleveland | 0 | 6 | .000 |

Games Today

St. Louis, at Chicago.
Cleveland, at Detroit.
Washington, at New York.
Philadelphia, at Boston, (two games).

FEDERAL LEAGUE

Standing of the Clubs

| | Won. | Lost. | Pct. |
|---|---|---|---|
| Brooklyn | 2 | 0 | 1.000 |
| St. Louis | 3 | 1 | .750 |
| Buffalo | 2 | 1 | .666 |
| Chicago | 2 | 2 | .500 |
| Kansas City | 2 | 2 | .500 |
| Baltimore | 1 | 2 | .333 |
| Indianapolis | 1 | 3 | .250 |
| Pittsburg | 0 | 2 | .000 |

NORTHWESTERN LEAGUE

Standing of the Clubs

| | Won. | Lost. | Pct. |
|---|---|---|---|
| Spokane | 5 | 1 | .833 |
| Seattle | 5 | 1 | .833 |
| Tacoma | 4 | 2 | .667 |
| Vancouver | 2 | 4 | .33 |
| Portland | 1 | 5 | .16 |
| Victoria | 1 | 5 | .16 |

TROLLEY LEAGUE

Standing of the Clubs

| | Won. | Lost. | Pct. |
|---|---|---|---|
| Chico | 2 | 0 | 1.000 |
| Colusa | 2 | 0 | 1.000 |
| Woodland | 1 | 1 | .500 |
| Marysville | 1 | 1 | .500 |
| Brookes | 0 | 2 | .000 |
| Oroville | 0 | 2 | .000 |

CALIFORNIA LEAGUE

Standing of the Clubs

| | Won. | Lost. | Pct. |
|---|---|---|---|
| San Jose | 3 | 2 | .600 |
| Fresno | 3 | 2 | .600 |
| Modesto | 2 | 3 | .400 |
| Stockton | 2 | 3 | .400 |

MARTINEZ WINS

Lilcox pitched his twenty-fourth consecutive victory yesterday for the Martinez nine when he defeated the crack Redwood City team by a score of 6 to 3. Score:

| | R | H | E |
|---|---|---|---|
| Martinez | 6 | 10 | 3 |
| Redwood City | 3 | 6 | 4 |

Batteries—Wilson and Jackson; Keating and Muller.

CALWA LOSES

The Calwa team lost yesterday afternoon to the fast Koveralls of San Francisco by a score of 5 to 4. The batteries were Cooney and Hall; Calwa, Pankerton and Smith.

RICHMOND WINS

A slashing drive into right field in the latter part of the sixth frame by Trenkell, third baseman for the Richmond Merchants, scored Cliff Cleek and cinched the 5 to 3 score for the locals in their game with the fast Keiyo University held at the Grove street grounds in Oakland yesterday afternoon.

Charlie Burns spat on the ball for six frames for the locals during which time he struck out 10 men and allowed but one basehit which won him the praise of the several hundred little brown men present.

Burns was replaced on the mound by Frank Gordon who pitched the remaining three frames, striking out 6 men and allowing 3 hits. The game was a rattling slam bang affair from the start. Devencini, the first man up for the locals, slapping the pill on the seam for a sizzling through short, he was followed by Cunningham who connected with the sphere which sailed for deep center, allowing the former Trolley League grass puller to reach the second bag.

Ishikawa, the "little brown devil," whose windup resembled that a a spiral, struck out 4 men and was touched for 7 hits by the Richmond squad who seemed to take quite a fancy to his mysterious whiszers.

Next Sunday the local fans will have the opportunity of witnessing the Richmond and Kahn teams tangle in the opening game of the Bay Counties Industrial League.

Following is the official score of the battle as doped out by Scorer O'Hara:

Richmond—

| Club | A.B. | R. | B.H. | P.O. | A. | E. |
|---|---|---|---|---|---|---|
| Devencini 2nd | 4 | 0 | 1 | 0 | 1 | 1 |
| Woodbury, cf | 3 | 1 | 0 | 0 | 0 | 0 |
| Ingram 1st b | 5 | 0 | 2 | 7 | 0 | 0 |
| Cunningham lf | 4 | 1 | 3 | 0 | 0 | 0 |
| Hyatt ss | 3 | 0 | 0 | 1 | 6 | 0 |
| Pingree rf | 3 | 0 | 0 | 1 | 0 | 0 |
| Trekell 3rd | 4 | 1 | 1 | 0 | 2 | 0 |
| Cleek c | 3 | 1 | 0 | 17 | 0 | 0 |
| Burns p & lf | 3 | 1 | 0 | 1 | 0 | 0 |
| Gordon, p | 1 | 0 | 0 | 0 | 0 | 0 |
| Totals | 32 | 5 | 7 | 27 | 9 | 1 |

Keio University—

| Club | A.B. | R. | B.H. | P.O. | A. | E. |
|---|---|---|---|---|---|---|
| Abe 2nd | 4 | 0 | 1 | 0 | 2 | 1 |
| Koshimoto 3rd | 4 | 0 | 0 | 2 | 2 | 2 |
| Miyke, cf | 4 | 0 | 0 | 2 | 0 | 0 |
| Takakma ss | 4 | 0 | 0 | 2 | 1 | 1 |
| Togashi, rf | 3 | 0 | 1 | 1 | 0 | 0 |
| Sugase 1st | 2 | 0 | 1 | 10 | 0 | 0 |
| Okana cf & p | 3 | 0 | 0 | 1 | 0 | 0 |
| Hirai c | 2 | 0 | 0 | 8 | 0 | 0 |
| Ishikawa p | 3 | 0 | 0 | 0 | 4 | 0 |
| Enomoto, cf | 1 | 0 | 0 | 0 | 0 | 0 |
| Totals | 30 | 0 | 3 | 27 | 10 | 3 |

Two base hits, Cunningham.

Sacrifice hits, Pingree and Devencinci.

First base on called balls—off Gordon 2; off Ishikawa 3.

Struck out by Burns 10; Gordon 6; Ishikawa 4; Okana 1.

Stolen base—Woodbury 3; Cunningham 3; Ingram 1; Hyatt, Trekell, Cleek and Sugase.

# SILVAS' CONDITION IS VERY SERIOUS

Word received last Saturday by Jas. A. Silvas, who has recently returned from Arizona, to which point he took his brother, John, who was suffering with tuberculosis, caused his immediate return to that section. The word received was soemwhat discouraging concerning John's bad health, in fact his condition had become quite serious. Many friends are anxiously awaiting further word from the sick man.

# LITERATURE DAY FOR WOMENS CLUB

The members of the Richmond club spent today in discussing "California Literature" the afternoon being in charge of Mrs. George Rhinehart who had prepared a number of readings and short talks which were made by the members of the club.

Following the afternoon's affair dainty refreshments were served.

# POOL ROOM MAN TO RESIDE HERE

H. J. Hoffman who recently purchased the interest of H. L. Graham in the Standard pool room at the corner of Seventh street and Macdonald avenue has taken up his residence in this city.

Hoffman was formerly a resident of San Francisco but finding that Richmond had such a bright business possibility ahead decided to locate here.

# ONETAH COUNCIL DANCE A SUCCESS

The dance held in Pythian hall on Saturday evening by the members of Onetah Council, degree of Pocahontas, proved to be a very pleasant affair and enriched the order to the amount of half a hundred dollars.

The committee which had charge of the dance were Mrs. A. O'Rourke, Mrs. L. Waddingham and W. F. Patton.

# POCAHONTAS PLAN A THEATRE PARTY

The members of Onetah Council Pocahontas are arranging to give a delightful theatre party at the Majestic theatre on the evening of April 21st.

Tickets for the affair are to be placed on sale at an early date which promises to be one of the best parties of its kind held here for many months.

# CLUB MEMBERS HOLD MEETING

The members of the Mendelssohn club met at the home of Mrs. W. M. Ferguson this afternoon. The program consisted of the following: Reading, American Literature Mrs. E. B. Smallwood and Mrs. J. O. Ford; vocal solo, Mrs. O. H. Stokes and reading, Mrs. John Moyle.

Over 3000 parcels were handled by the local postoffice during the past two weeks, according to the information given out by Postmaster Jenkins this morning. The department recently asked for a report from all postoffices in the country on the parcel post business for the purpose of estimating the cost of handling this part of the postal business.

There will be a meeting of the Democratic county central committee at Martinez next Saturday. Special business to come before the body, according to Chairman Petillon.


Best brand of Cigars—Standard Billiard Parlor, 702 Macdonald ave. tf


Stopping a want ad in the Record-Herald, to save money, is like stopping a clock to save time.